

# MPI-USB user manual



Art.Nr. 9352-USB  
Art.Nr. 9352-USB.05M



documentation of version XX

## 1 Description

The MPI-USB cable connects the computer via USB with a MPI interface (9 pin interface of the PLC).

## 2 System requirements

### 2.1 Operating system(s)

Windows

- 10
- 8
- 7
- Vista
- XP
- ME/2000/NT

### 2.2 Software

PLC - programming software (eg. PG2000, Step © 7, S7 for Windows, Microwin)

Direct driver for Simatic-Manager for USB PLC - VCOM Software

A video description of the installation of direct-driver and how to configure it can be found on the page

support!

## 2.3 Hardware

USB 1.1 - Type A

## 2.4 Provided PLCs

S7-200 S7-300 (provides baud rates up to 12M (when the PLC is able to support this)

S7-400 (provides baud rates up to 12M)

FM-devices Sinamix (Step7-direct-driver up V1.20 or PLCVCom up V2.71)

MicroMaster and other electrical drives and inverter-feds (Step7-direct-driver up V1.20 or PLCVCom up V2.71)

Sinumerik (only PLC-side)

SEW-EURODRIVE power inverter and at last routing of S7-PLCs

# 3 Connecting options

**MPI-USB directly connected to the PC.**

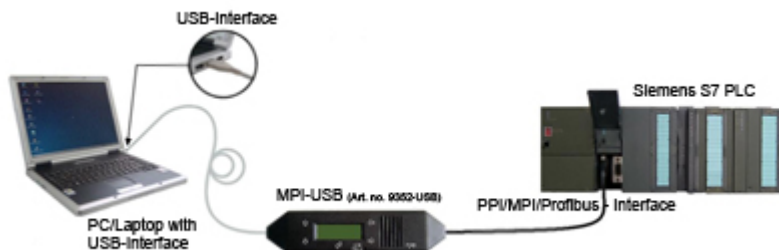

**MPI-USB to the PC via a USB hub.**

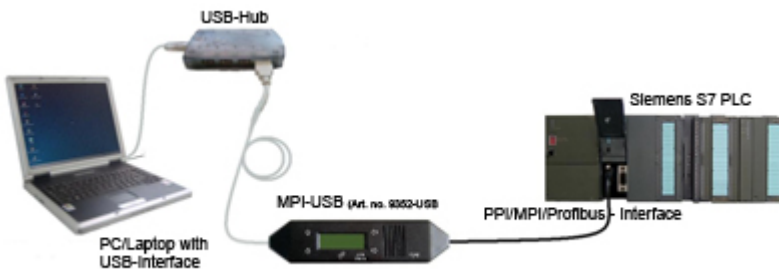

**MPI-USB connectivity with the operator terminal**

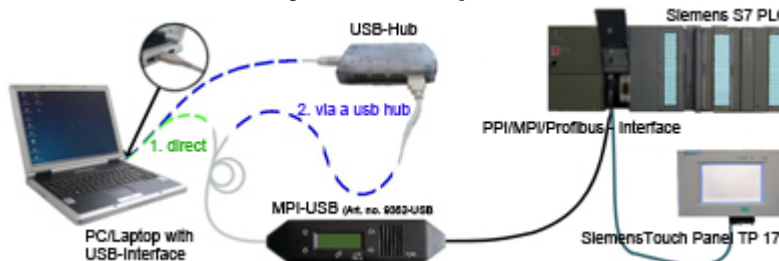

# 4 Installation

## 4.1 Hardware

The S7/MPI-USB is plugged directly into the PLC. Via the USB cable of the module can be connected to the PLC as follows:

### Normal installation (for programming)

The MPI cable will be connected to the S7 PLC via the 9 pin connector (short side of the cable). The USB connector on the long side of the cable will be connected with the computer.

### S7/MPI-USB as HMI (Human Machine Interface) - adapter

The HMI - function provides the possibility to connect a operator panel (which has instead of a MPI interface a USB device and understands the HMI protocol) with a S7 PLC (300/400). Connect the cable between the terminal and the PLC. The HMI - protocol must be part of the operator panel.

There must be a serial communication with the operator panel if this op is new/used at the first time. Therefore connect your operator panel with the serial COM interface of your computer. After the communication has been running successfully the panel is ready to be connected to the PLC.

## 4.2 Software

To communicate with the PLC, please install following products for MPI-USB, S7-USB, MPI-II[only USB], MPI-LAN and S7-LAN:

| Product                 | Driver  |
|-------------------------|---|
| <b>TIA-Portal</b>       | TIC ⇒ "TIC ETH/USB" for MPI, PPI or PROFIBUS<br>configuration of driver with controll-panel ⇒ setting PD/PC-interface |
| <b>Simatic-Manager</b>  | TIC ⇒ "TIC ETH/USB" for MPI, PPI or PROFIBUS  |
| <b>Starter-Software</b> | TIC ⇒ "TIC ETH/USB" for MPI or PROFIBUS   |
| <b>MicroWin</b>         | TIC ⇒ "TIC ETH/USB" for PPI and S7-22x-PLC  |
| <b>MicroWin</b>         | PLCVCCom for S7-21x-PLC (no MultiMaster-protocol)   |
| <b>PG-2000</b>          | PLCVCCom or for S7-LAN/MPI-LAN direct in interface-settings   |
| <b>S7 for Windows</b>   | TIC ⇒ "TIC ETH/USB" for MPI or PROFIBUS over PD/PC-interface  |
| <b>S7 for Windows</b>   | PLCVCCom  |

To communicate with the PLC, please install following products for MPI/PPI and MPI-II[only serial]:

| Product                 | Driver   |
|-------------------------|--|
| <b>TIA-Portal</b>       | no support because Siemens has taken out the serial support in the driver "PC-Adapter" |
| <b>Simatic-Manager</b>  | included driver "PC-Adapter" for MPI and PROFIBUS                                      |
| <b>Starter-Software</b> | included driver "PC-Adapter" for MPI and PROFIBUS                                      |
| <b>MicroWin</b>         | included driver "PC/PPI-cable"   |
| <b>PG-2000</b>          | Standard-function, configuration in the interface-settings                             |
| <b>S7 for Windows</b>   | Standard-function, configuration in the interface-settings                             |

## 4.3 USB-driver-installation for 32-bit-systems

The S7-Interface S7-USB, MPI-USB or MPI-II-Kabel over USB as well as the devices of TeleService-family will be connected to USB 1.1-compatible port of the PC.

This opens the Hardware-Installation-Wizard:



We don't need a connection to Windows update.

Select now "Install from a list or specific location":

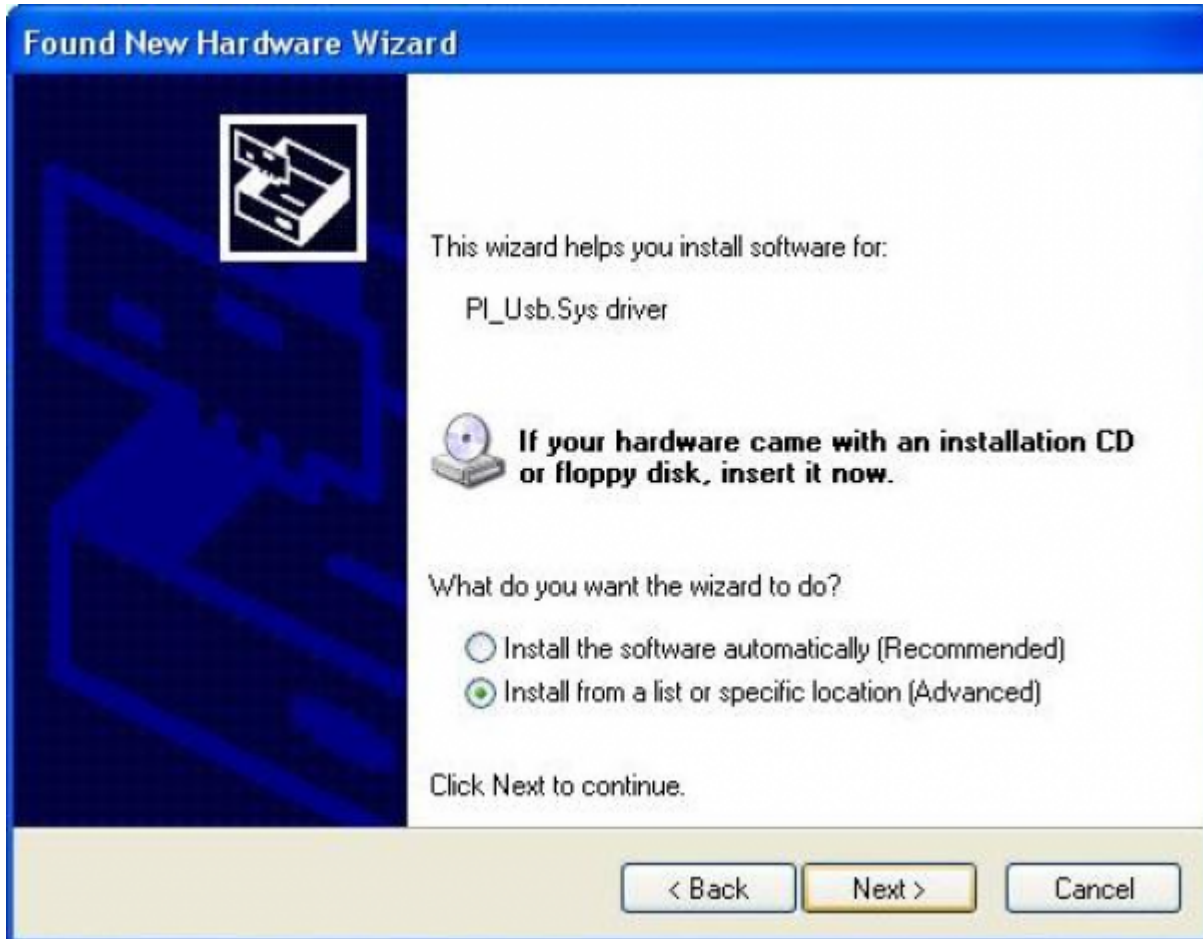

Enter as source the folder “..\USB-Treiber-x86”. Either in the folder where the downloaded drivers were extracted or the directory on the product CD:

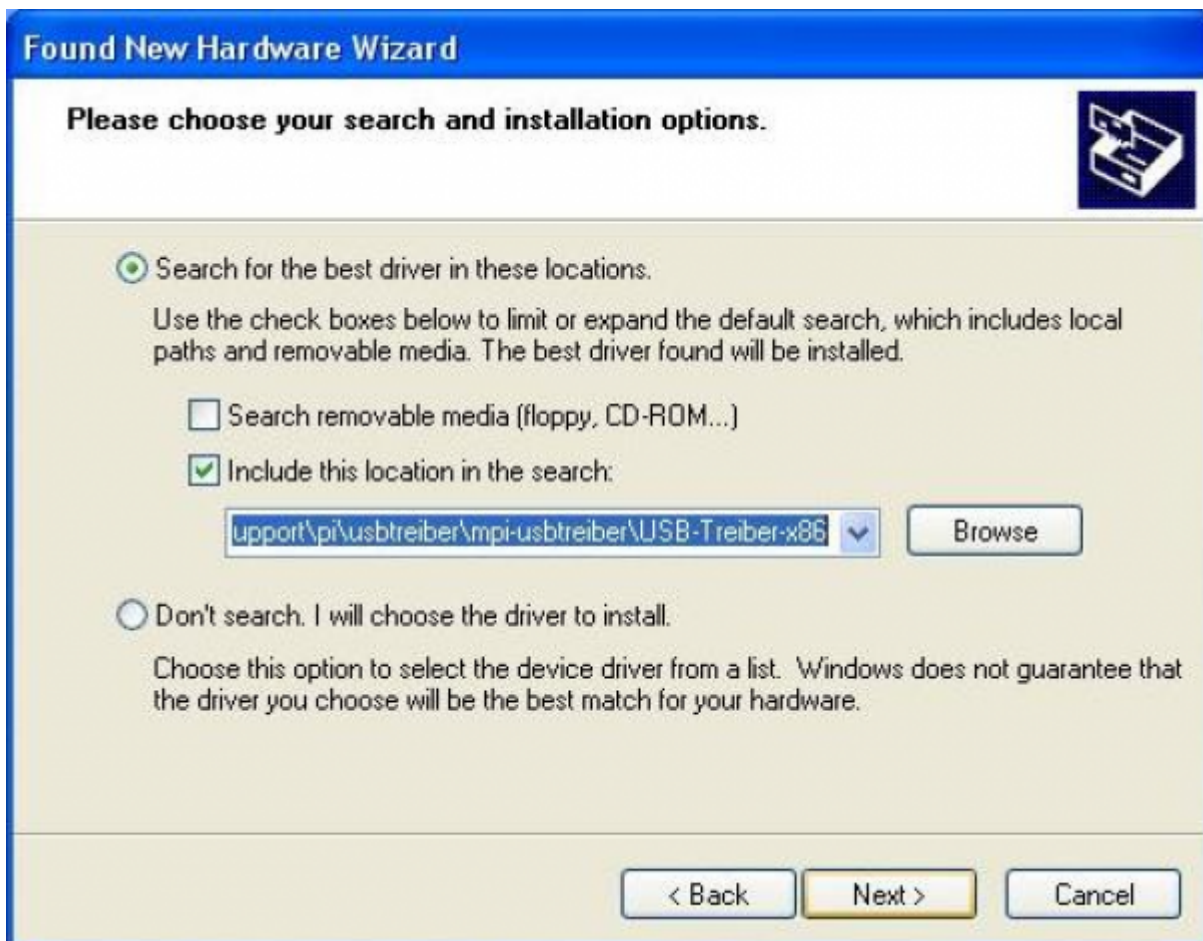



The message of windows logo test skip with "Continue Anyway":



After copying the data appears a little moment later the success message:



Upon a successful installation the "PI\_Usb.Sys driver" will be displayed without any warnings in the device manager:

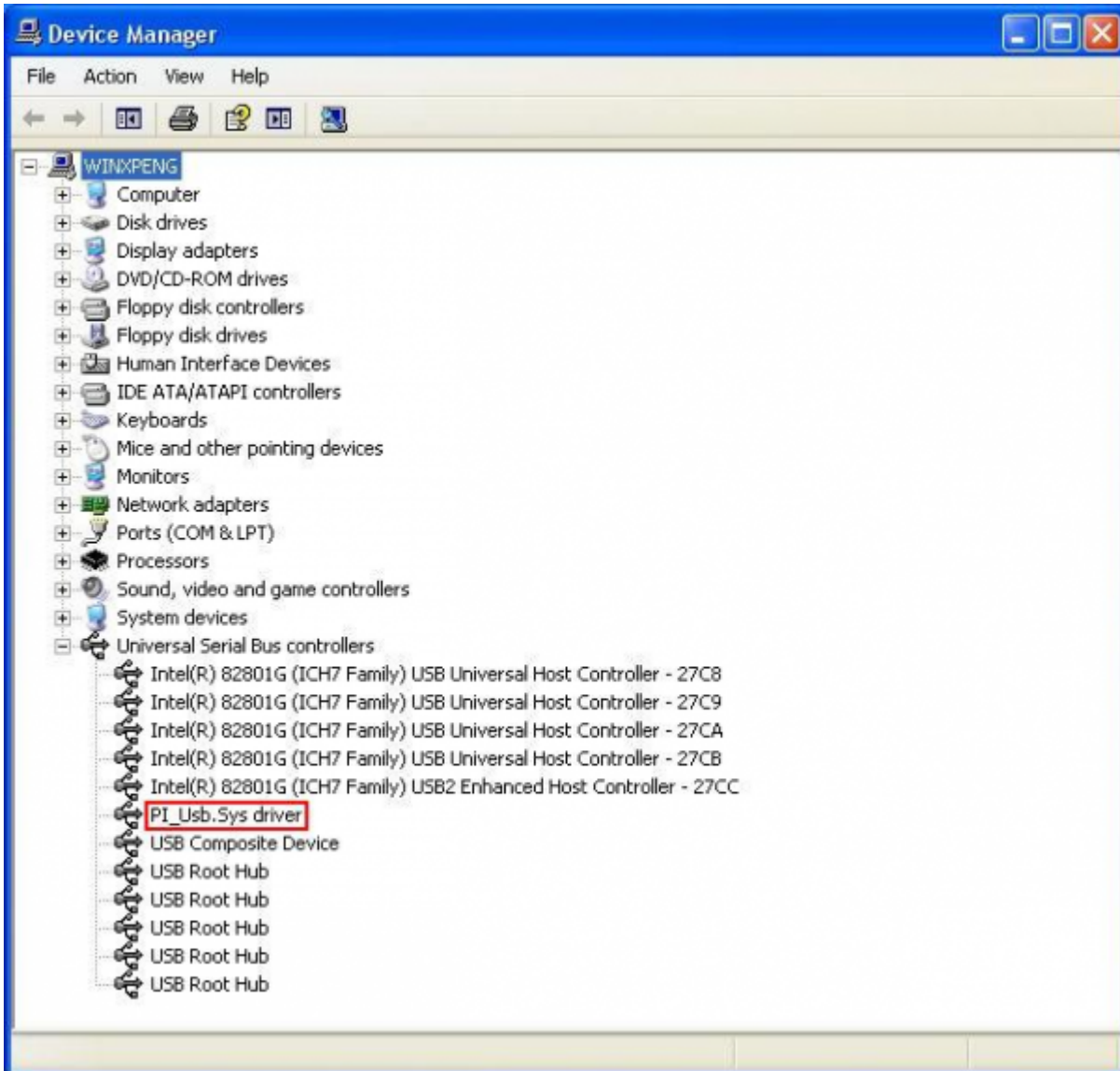

Will this entry in the device manager shown with a “yellow exclamation mark”, then please install the driver again or look in the driver properties about the reason.

If the driver has to be updated, please use the function “Update ...” in the driver properties:





If the driver has to be deleted, please use the function “Uninstall” in the driver properties:

If you install older versions of PLCVCom, Step7-direct-driver or S7IFC, the actual usb-driver will be possible overwritten by previous versions because it was included until 01/11/2012 in their install-shields!

## 4.4 USB-driver-installation for Win7 64-bit

The S7-Interface S7-USB, MPI-USB or MPI-II-Kabel over USB as well as the devices of TeleService-family will be connected to USB 1.1-compatible port of the PC.

After the first plug of the device Win7 displays the message. After the first plugging the PC Win7 first logs „Installing device driver software“ and after some time „Device driver software was not installed“. This messages could be closed.

Please start the windows device manager in the control panel.

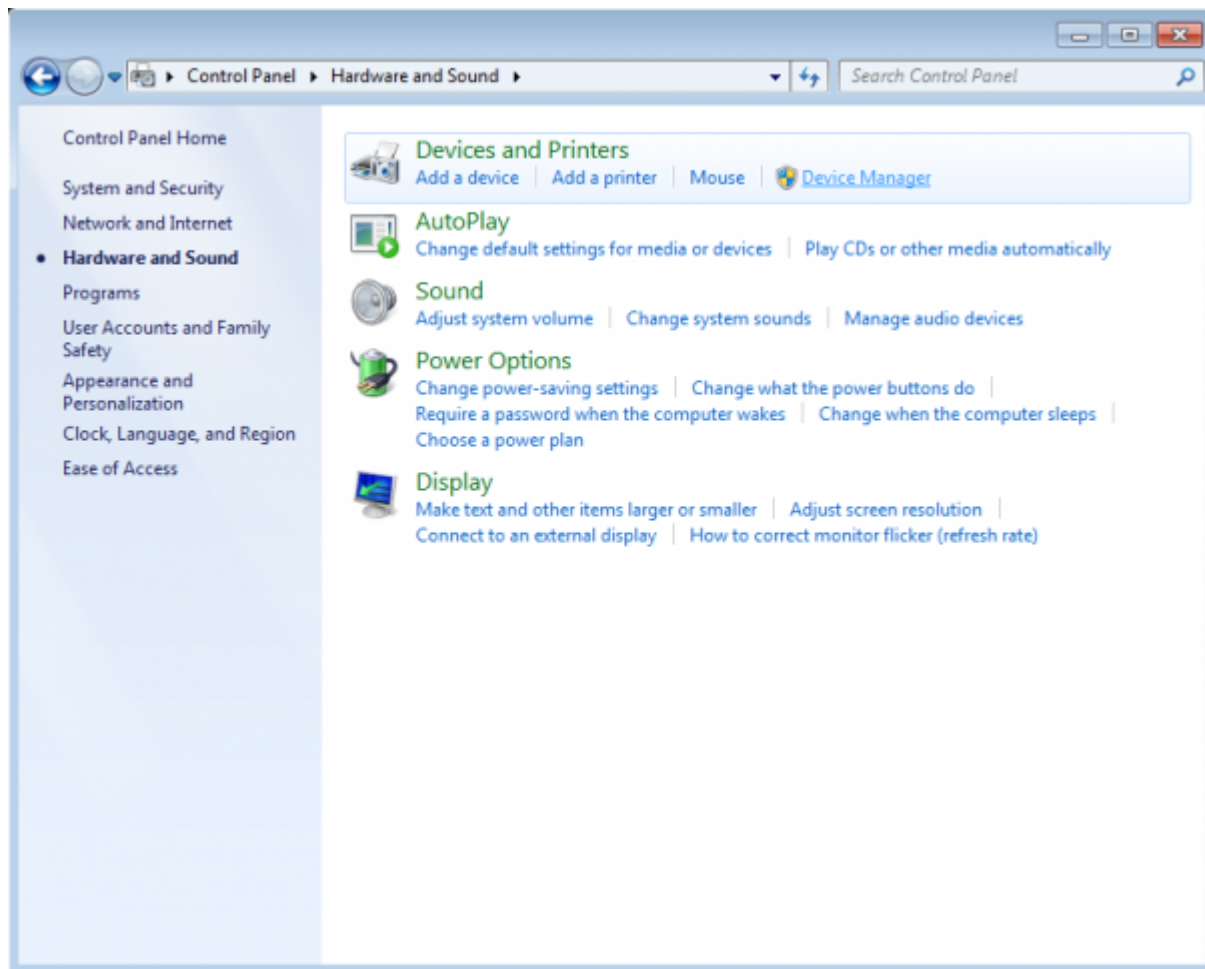

In the device manager would be the new device shown with a exclamation mark:

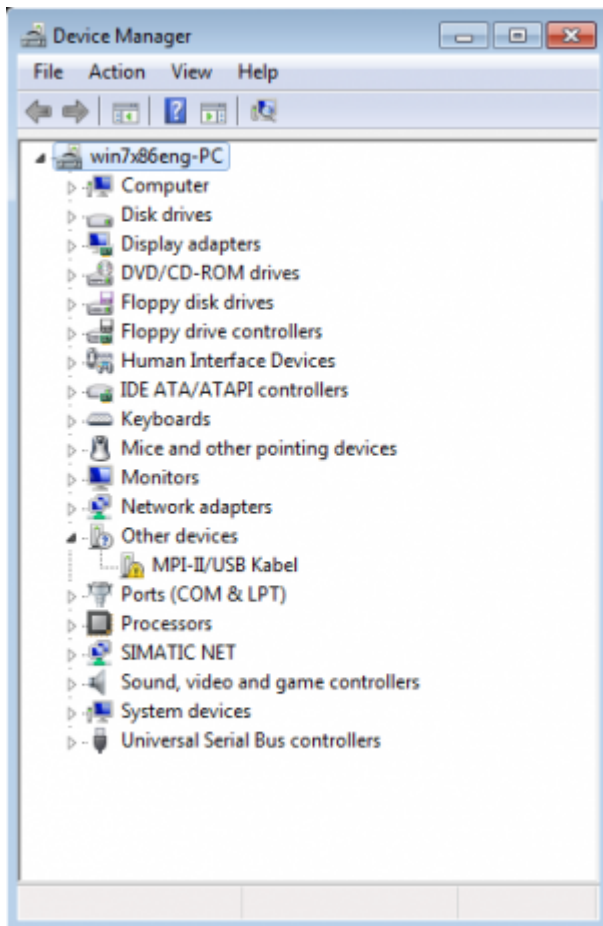

With a right mouse-button-click you will open the properties of the new device:

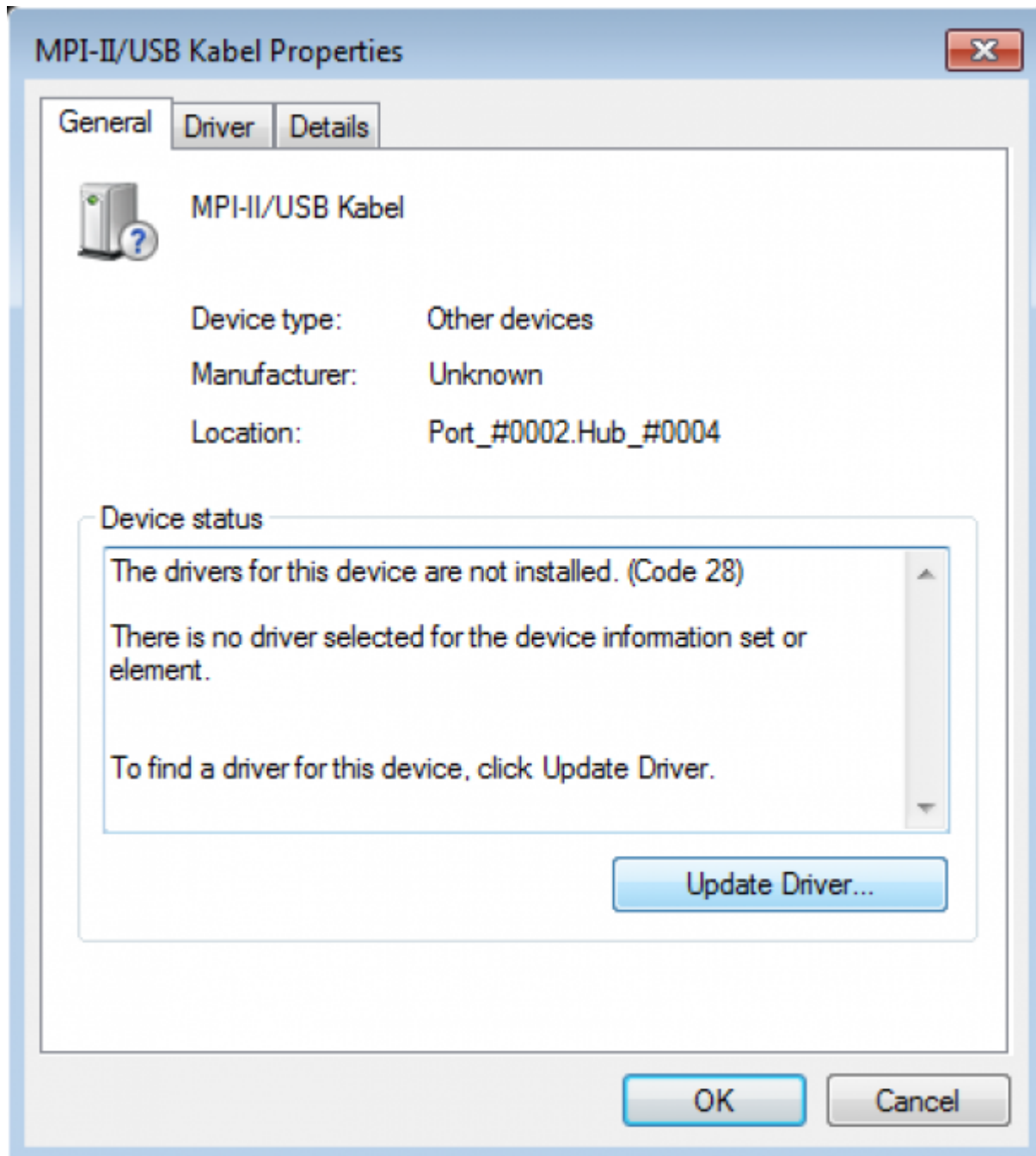

Now select "Update Driver...":

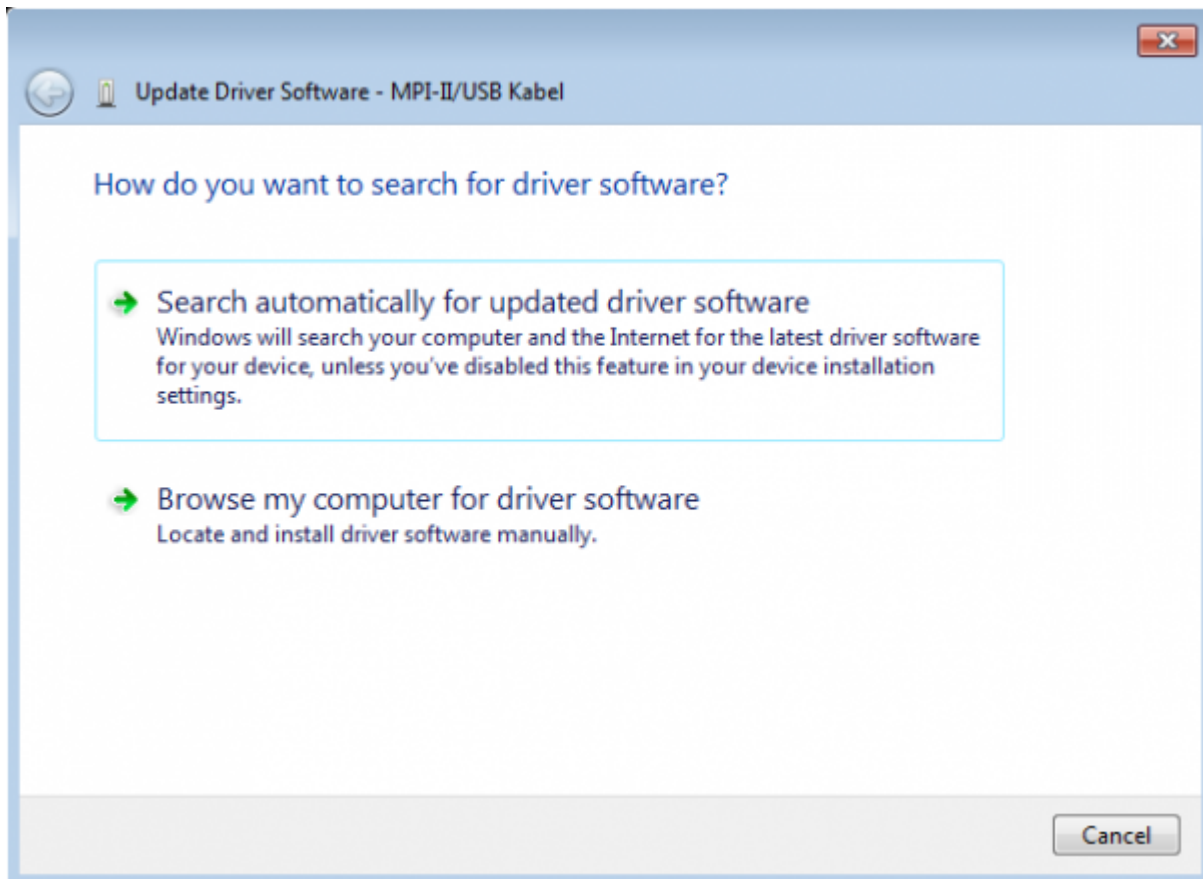

Please select “Browse my computer for driver software” and define as source the folder “..\USB-Treiber-x64”. Either in the folder where the downloaded drivers were extracted or the directory on the product CD:

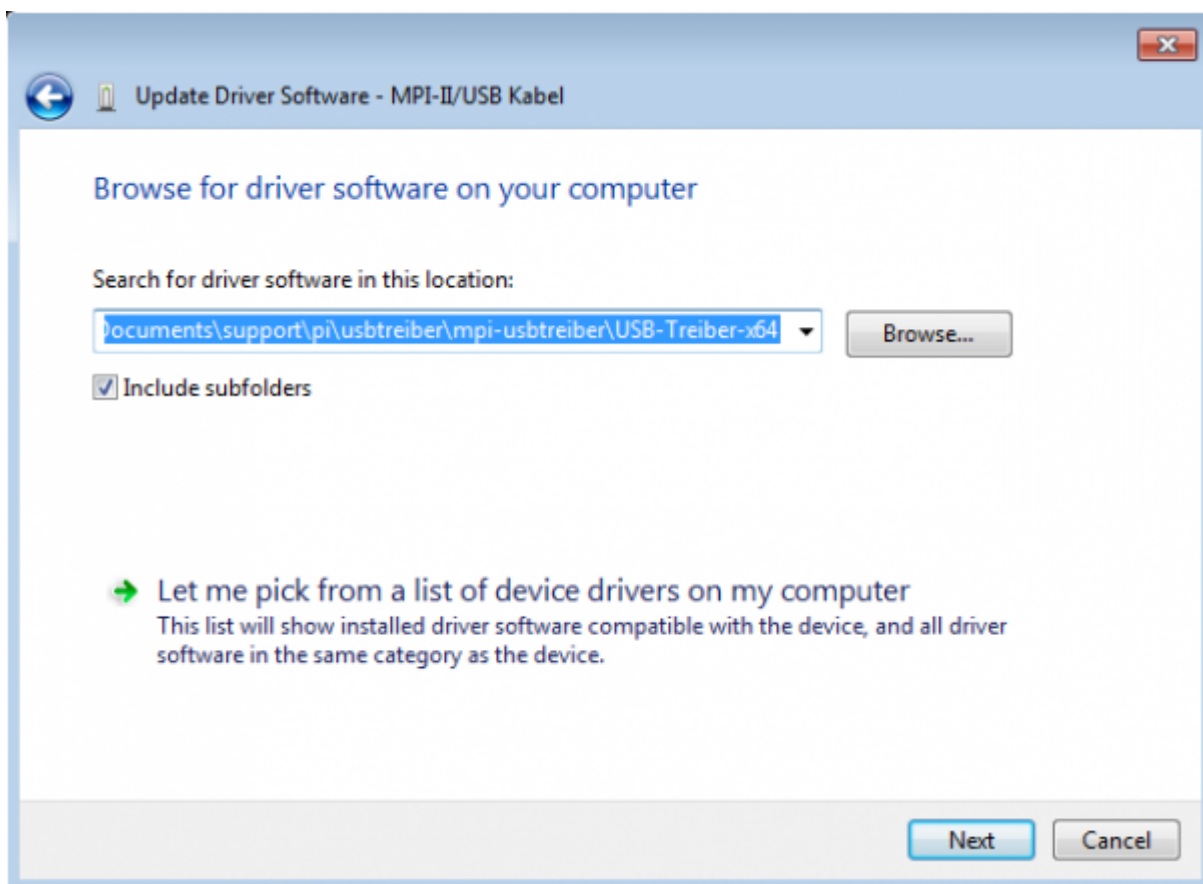

After pressing “Next” the message appears of windows UAC

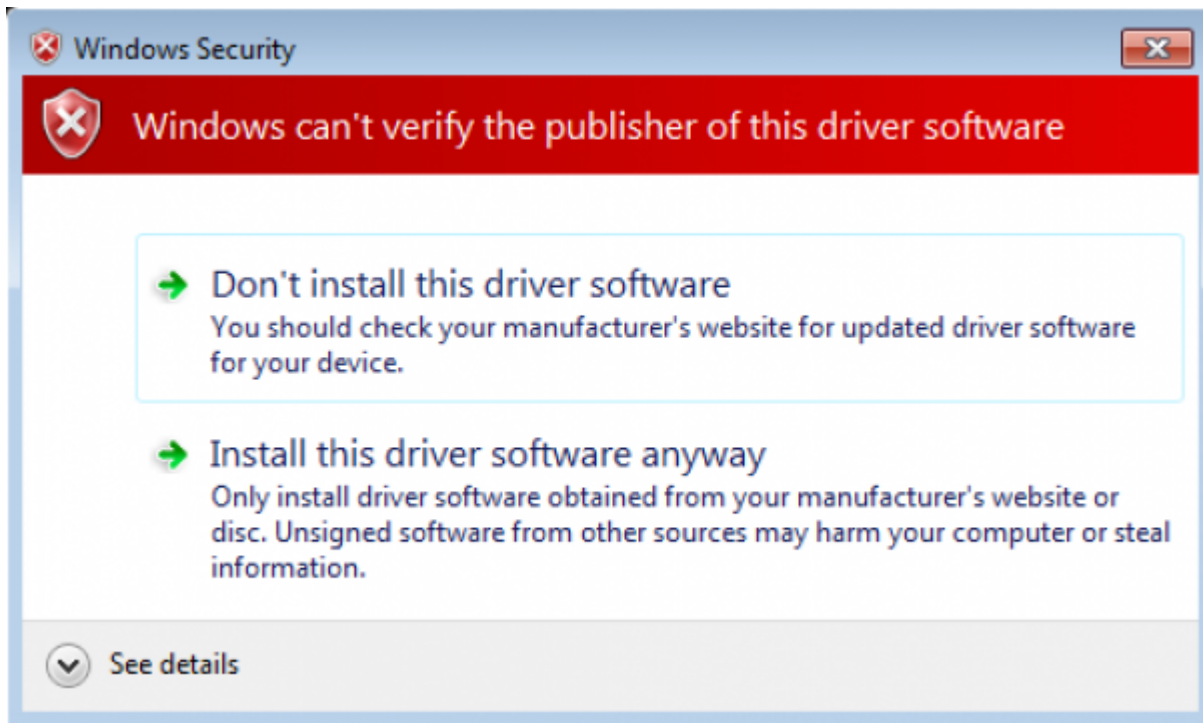

Please press install and a little moment later appears the success message

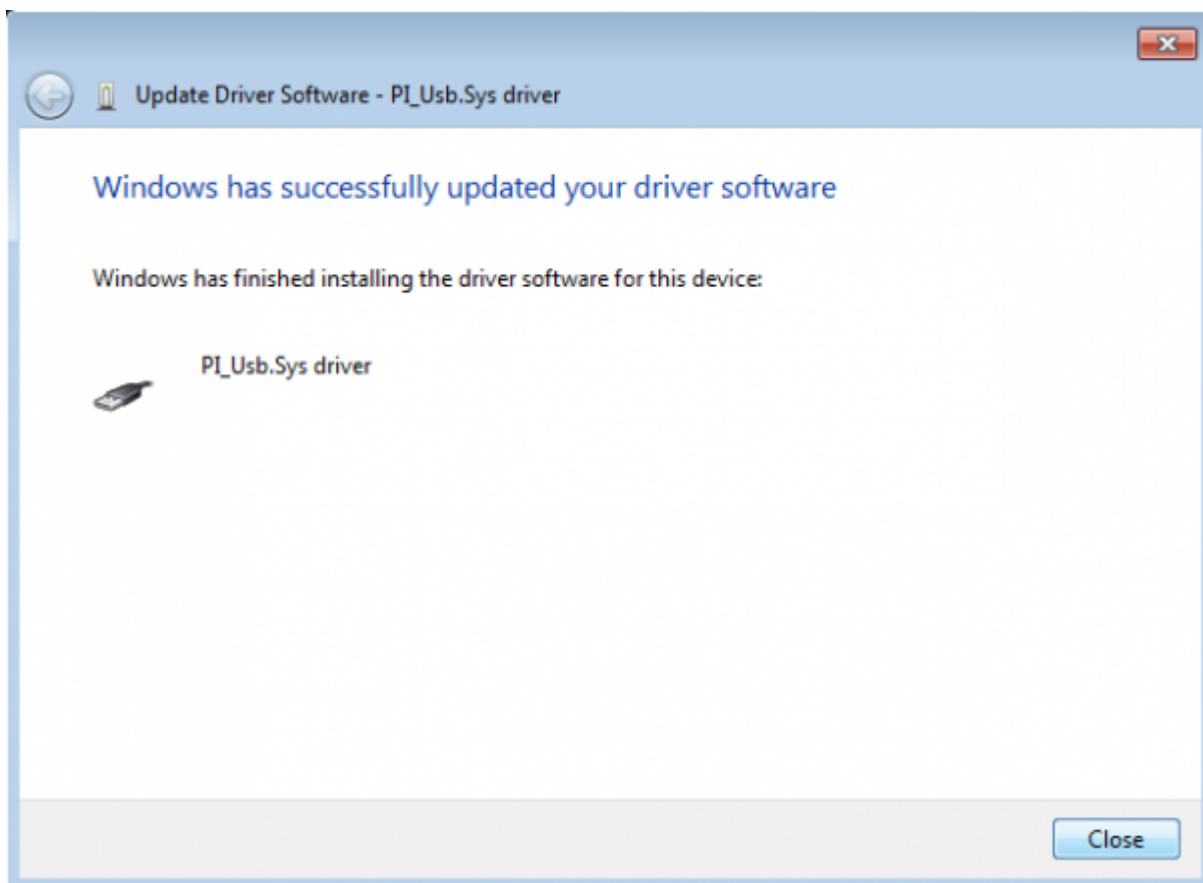

To verify the successful installation, you can look again in the device manager:



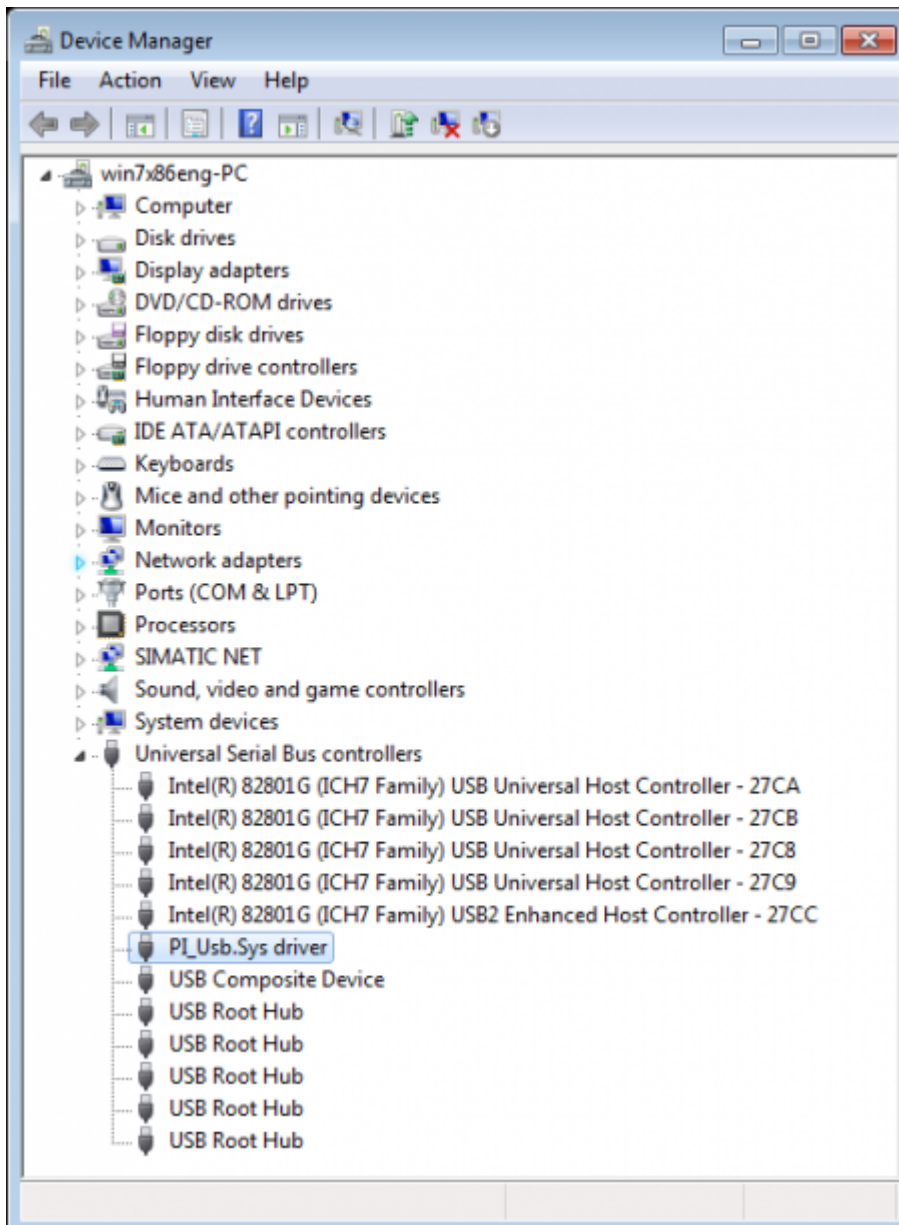

Here may appear no exclamation mark!

If the driver has to be updated, please use the function “Update driver ...” in the driver properties:

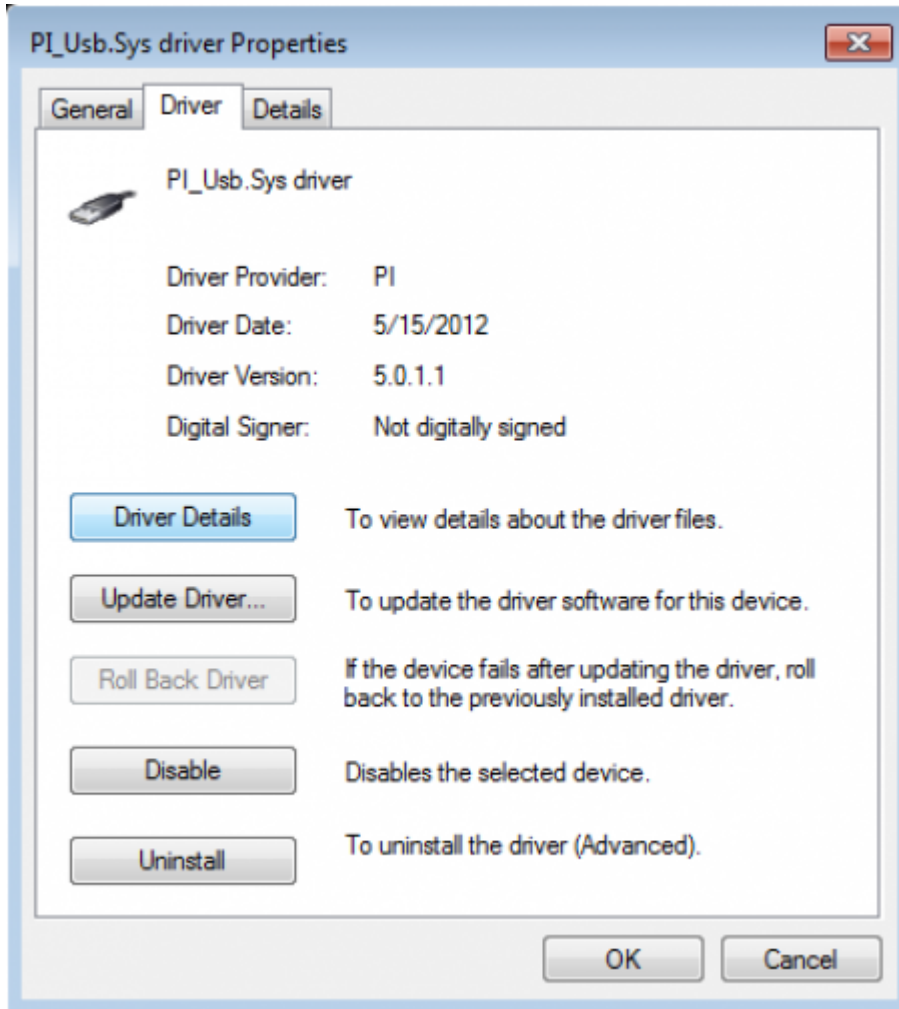

If the driver has to be deleted, please use the function “Uninstall” and set the check-box in “Delete the driver software for this device”:



If you install older versions of PLCVCom, Step7-direct-driver or S7IFC, the actual usb-driver will be possible overwritten by previous versions because it was included until 01/11/2012 in their install-shields!

# 5 Control elements

## 5.1 Keys



| Key | Name  | Description   |
|-----|-------|---|
|     | ENTER | Change menu and confirm input.                                  |
|     | LEFT  | Go one menu level back. Cancel input (Input will not be saved). |
|     | RIGHT | Select sub menu.  |
|     | UP    | Navigate upwards. Enhancement a value.                          |
|     | DOWN  | Navigate downwards. Depreciation a value.                       |

## 5.2 Display



|             |   |          |
|-------------|---|----------|
| First line  | ⇒ | #02PD00~ |
| Second line | ⇒ | !02AG04  |

**Display description from left to right.**

**First line**

|     |   |   |
|-----|---|---|
| #02 | ⇒ | In this example there are two active stations on the MPI - BUS  |
| PD  | ⇒ | letter definition of the PC - baud rate. Display Descriptions PD 115,2k or baud rate identification is active. PU USB connection P? Baud rate recognition and access way active. TD 115,2k or baud rate recognition is active. (cable is configured as TS - adapter) PG 19,2k TS 19,2k (cable is configured as TS - adapter) Pg 38,4k Ts 38,4k (cable is configured as TS - adapter) pG 57,6k tS 57,6k (cable is configured as TS - adapter) PM PPIMulti (187,5k) |

|    |   |   |
|----|---|---|
| 00 | ⇒ | the station number of the MPI - cable. (Default is „0“) (In the system configuration click on „Set PG/PC interface“. In the following dialog click “properties”. Now you can change in the registry card “MPI” part “station-related” the “adress” of the cable.) (In the PG 2000 software you can find it by clicking on „Options“ „Interfaces“. Close to the bottom of the dialog you can change the „local address“ of the cable.) |
| -  | ⇒ |   |

## Second Line

|                            |   |  |
|----------------------------|---|--|
| !                          | ⇒ | (Exclamation mark) specifies the connection type to the PLC. Display Description ! Directly connected to the PLC. ? Not directly connected to the PLC. ! (inverse) Directly connected to the PLC with passive unit of the PLC. ? (inverse) Not direct connected to the PLC with passive unit of the PLC. |
| 02                         | ⇒ | is the station number of a connected and active PLC in the MPI - BUS.<br>Every 750 milliseconds (a $\frac{3}{4}$ second) another user will be displayed if more then one user has been found.  |
| AG                         | ⇒ | The type of the protocol which is used for the cable to run up to the computer.  |
| <b>Display Description</b> |   |  |
| AG                         |   | Unknown because there is no connection or an older protocol version (before 5.0) is used.  |
| Ag                         |   | v5.1 Protocol  |
| ag                         |   | v5.0 Protocol  |
| 04                         | ⇒ | Shows the station number of the device, which is connected in that moment with the computer software (in this example station number 04).  |

## Configuration specific messages:

With the following baud rate settings, the menu message changes accordingly:

| Baud rate - configuration | 1. line  | 2. line        |
|---------------------------|----------|----------------|
| PPI 9,6k - (PPISER96)     | PPISER96 | ACTIVE         |
| PPI 19,2k - (PPISER19)    | PPISER19 | ACTIVE         |
| PPI 187,5k - (PPIMulti)   | ???PM?   | ???            |
| PPILAN - (PPILAN)         | PPILAN   | ACTIVE         |
| PPIUSB - (PPIUSB)         | PPIUSB   | ACTIVE         |
| SONDSER                   | SONDSER  | 19,2 kBaud 8N1 |
| SONDUSB                   | SONDUSB  | 38,2 kBaud 7E2 |

Description 8N1:

8 = Data bits

N = Parity

1 = Stop bit



# 6 Implementing

Connect your module as described in the chapter “ [Hardware installation](#) ” to the PLC and to the programming device or to your computer.

If you want to respond to a PLC via the module you have to comply the requirements as descript in the chapter “ [system requirements](#) ”. In addition, please make sure that the module is properly connected

## 6.1 First Configuration

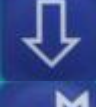
| Key | Display | Description |
|-----|---------|-------------|
|-----|---------|-------------|

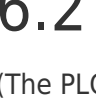
|   |                     |  |
|---|---------------------|--|
|    | #01P?<br>!02AG      | Take the cable and press the ? key. (Control elements see chapter <a href="#">Control elements</a> )). |
| <br>  | MENU<br>Config      | Press the Up / Down-key to get to the “Config” menu and press enter.                                   |
| <br>  | Config<br>MPI-BUS   | Search for the submenu “MPI-BUS” and get in with enter.  |
| <br>  | MPI/PPI<br>Baudrate | To set the baud rate configuration press enter.  |
| <br>   | MPI-Baud<br>Auto    | Navigate to the entry “Auto” and confirm your selection with enter.                                    |
| <br><br> | Config<br>PG/PC     | Go back to the “Config” menu and navigate down to the “PG/PC” menu. Press enter.                       |
| <br>  | PG/PC<br>Baudrate   | Press Enter to configure the “Baudrate”.   |
| <br>  | PG-Baud<br>from PC  | Search for the entry “from PC” and confirm with enter  |
| The cable is now ready to work.. Go back to the menu “message” to see the status.   |                     |  |

## 6.2 Using the PLC-VCOM

(The PLC-VCOM is only needed if your module is not connected via the 9 pin COM port to the computer. For products with USB, Ethernet connection, etc., the PLC-VCOM is required)

1. Start the PLC - VCOM application (If it has not already started yet).
2. Click in the main window of the PLC-VCOM, in the status area “configure”. The configuration wizard will start.
3. It lists all the found modules / cables and the additional information's such as IP address and MAC address of the module.



4. Choose the desired MPI cable and click „OK“ to go on.
5. If the connection is established the chosen cable is shown in the section state and on the left side you can see the status connected.
6. It also displays, the PLC-VCOM the IP address for the module and the IP address of the computer which is connected to the module.

If you have any problems with the use of PLC-VCOM software, go to the chapter [PLC - VCOM](#) and look there for operating instructions.

## 6.3 Programming software to use with direct access

After you have adjusted and connected the PLC-VCOM or the programming adapter to the COM-port on your computer, you will be able to connect with your programming software to the PLC and work with it.

How you have to adjust your programming software is described in the following points:

### 6.3.1 PG2000 für S7 (V5.10)

1. Start the PG 2000 software by using the desktop link or by using the application entry in the start menu.



2. Choose from "View" ⇒ "S7-300/400" In the menu "Options" click "Interfaces"..

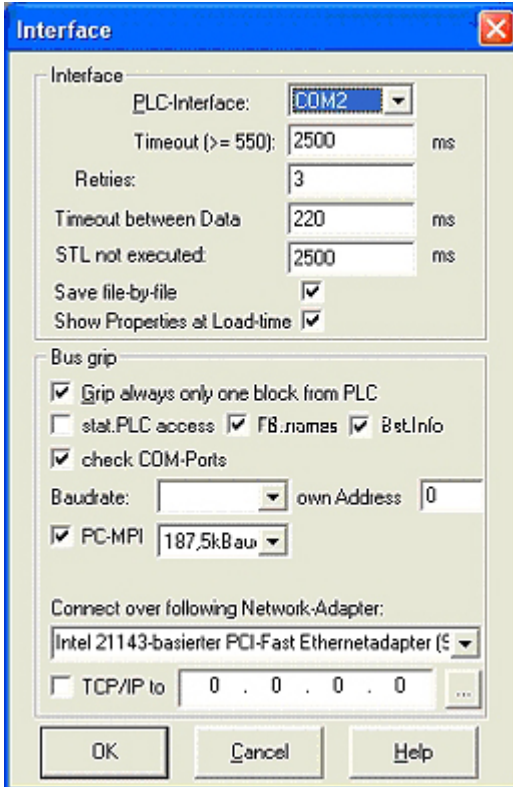

3. A dialog appears, in which you are able to set the "AG-Interface" (COM-port) in the section "Interfaces".
4. Configure the baud rate in the section "Bus access" to "19,2k". Below change the value for PC - MPI to "187,5kBaud".
5. Save your configuration by pressing "OK".



6. Now the software is ready to establish a connection to the PLC Click the symbol "Open" and afterwards press "PLC". Alternative you can click:  
„File“ ⇒ „Open“ ⇒ „PLC“

AG[5]

| Mark | Baustein | Größe | Adresse | Bib-Ihr | Bausteinname                   |
|------|----------|-------|---------|---------|--------------------------------|
|      | OB 001   | 128 W |         |         | zyklischer Bau...              |
|      | SFC 000  | 90 W  |         |         | SET_CLK<br>Uhrzeit setzen      |
|      | SFC 001  | 90 W  |         |         | READ_CLK<br>Uhrzeit lesen      |
|      | SFC 006  | 126 W |         |         | RD_SINFO<br>Startinformati...  |
|      | SFC 020  | 92 W  |         |         | BLKMOV<br>Variable kopier...   |
|      | SFC 021  | 92 W  |         |         | FILL<br>Variablenspeic...      |
|      | SFC 022  | 96 W  |         |         | CREAT_DB<br>Datenbaustein      |
|      | SFC 023  | 90 W  |         |         | DEL_DB<br>Löschen eines        |
|      | SFC 024  | 94 W  |         |         | TEST_DB<br>Testen eines D...   |
|      | SFC 036  | 96 W  |         |         | MSK_FLT<br>Synchronfehler...   |
|      | SFC 037  | 96 W  |         |         | DMSK_FLT<br>Synchronfehler...  |
|      | SFC 038  | 96 W  |         |         | READ_ERR<br>Ereignisstatusr... |
|      | SFC 039  | 92 W  |         |         | DIS_IPT<br>Bearbeitung ne...   |
|      | SFC 040  | 92 W  |         |         | EN_IPT<br>Bearbeitung ne...    |
|      | SFC 041  | 88 W  |         |         | DIS_AIPT<br>Bearbeitung vo...  |
|      | SFC 042  | 88 W  |         |         | EN_AIPT<br>Bearbeitung vo...   |
|      | SFC 043  | 86 W  |         |         | RE_TRIGR<br>Zykluszeitüber...  |
|      | SFC 046  | 86 W  |         |         | STP<br>CPU in Betriebs...      |
|      | SFC 047  | 88 W  |         |         | WAIT<br>Verarbeitung v...      |

The connection between PG 2000 and the PLC is now established. A new window appears. Now you can edit the blocks in the PLC.

## 6.3.2 Set PG/PC interface

This step is required for the following software:

- ⇒ [SIMATIC Step 7 Manager \(v5.2 + SP1\)](#)
- ⇒ [Windows Control Center \(WinCC\) \(v6.0\)](#)
- ⇒ [Windows Control Center flexible 2004 \(WinCC flexible\) \(v5.2.0.0\)](#)
- ⇒ [ProTool/Pro \(v6.0 + SP2\)](#)
- ⇒ [Microwin 3.2](#)



1. Open the system configuration by using the start menu.
2. Click on „Set PG/PC interface“.

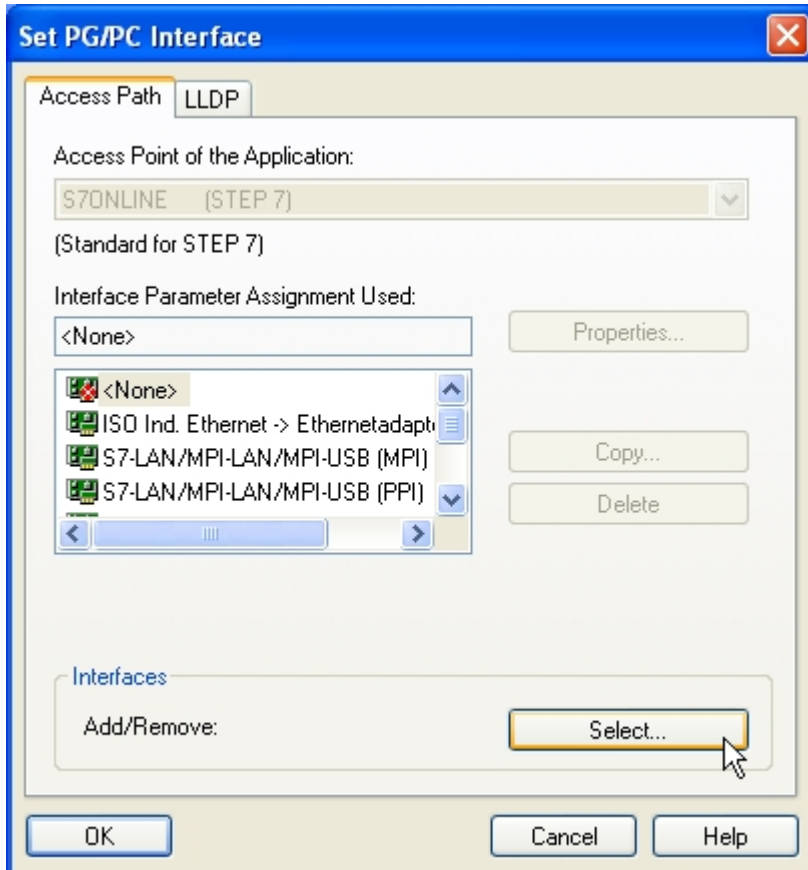

3. A Dialog with a list box named "Interface Parameter Assignment Used:" appears. This box should offer some "PC - Adapter" entries. If this is the case, please continue with the step [MPI settings](#) or [Profibus settings](#). If you can't find these entries go ahead with step [PC-Adapter](#) or [TCP/IP](#) installation. |

### 6.3.2.1 PC-Adapter(Auto, MPI, PROFIBUS)

4. Click on „Choose“ to add these entries to the PG/PC interface configuration

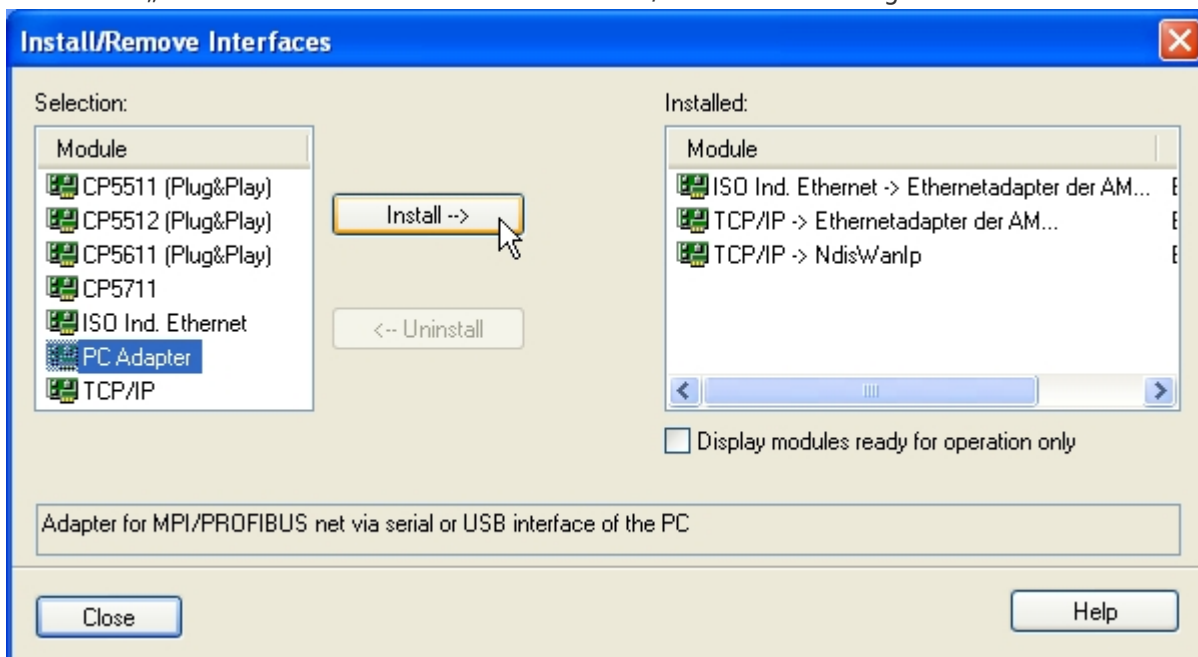

5. In this dialog you can deinstall every installed construction set. Furthermore, you can add various modules (see "Selection"). Choose „PC - Adapter“ from the „Selection“ box on the left side and click on „Install“.

6. The chosen construction set will be installed, and a question appears which asks you to use the "MPI"

access for the PLC used. Click “Yes” if you want to use the „MPI“communication type. Otherwise click “No”(e.g. if you want to use the “PROFIBUS” communication type).

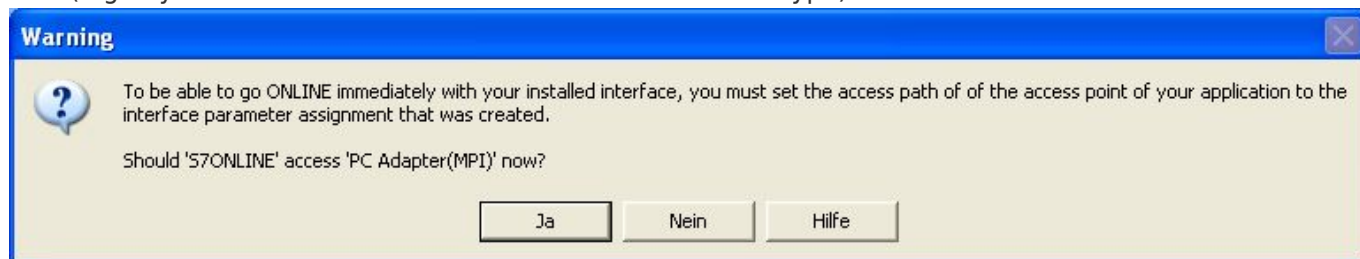

### 6.3.2.2 TCP/IP RFC1006 Communication

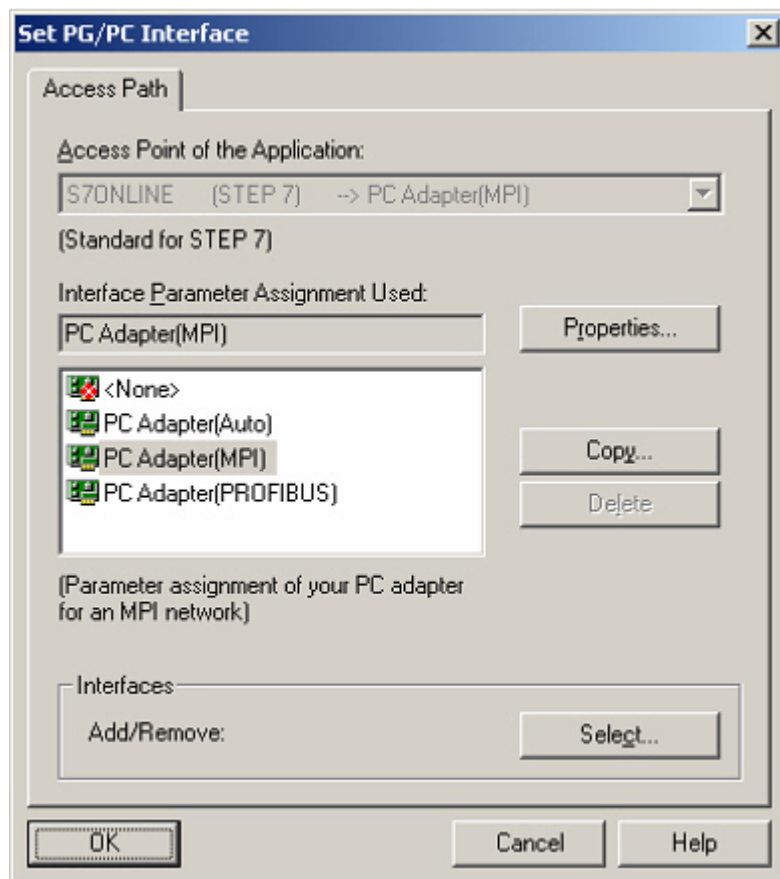

7. Press “Select” to add the RFC1006 required elements to the PG / PC - interface configuration.

8. In the dialog “Select”, choose “TCP / IP” and click on “Install”.

9. After successful installation, click “Close”.

10. Back to the “Set PG/PC interface” dialog you will now find the desired entries called “PC - Adapter(Auto)” (not supported), “PC - Adapter(MPI)” and “PC - Adapter(PROFIBUS)”. Now you are able to configure the bus. If you want to use the “MPI”communication type go ahead with step [MPI setting](#) . The settings for “PROFIBUS” is explained in [Profibus setting](#).

### 6.3.2.3 MPI setting



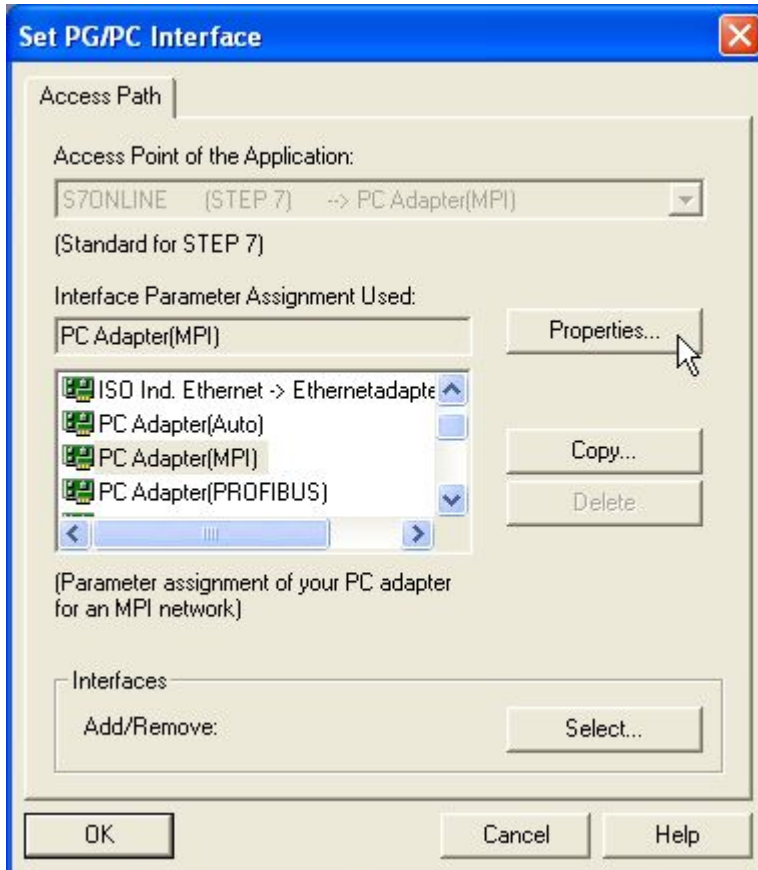

11. Select "PC Adapter (MPI)" and click "Properties".
12. Open the properties dialog Choose the register "Local Connection"

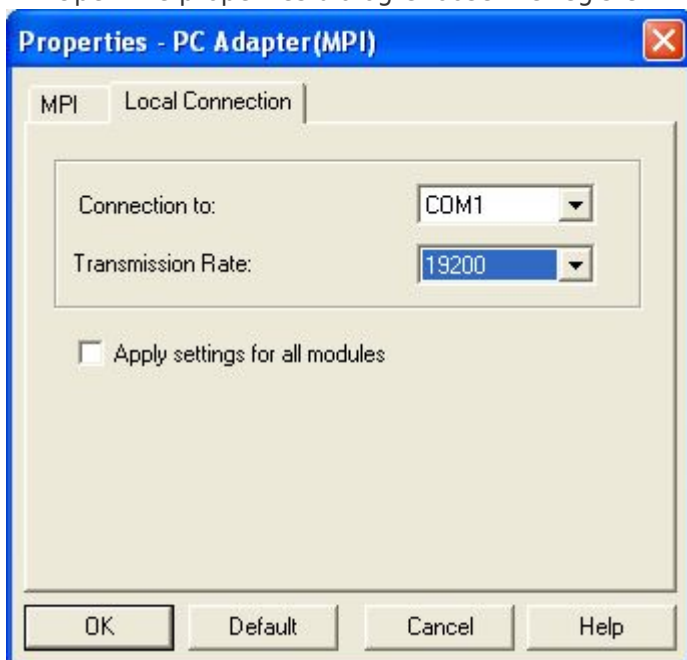

13. Set here the COM port.
14. You also change the "transfer rate" to "19200".

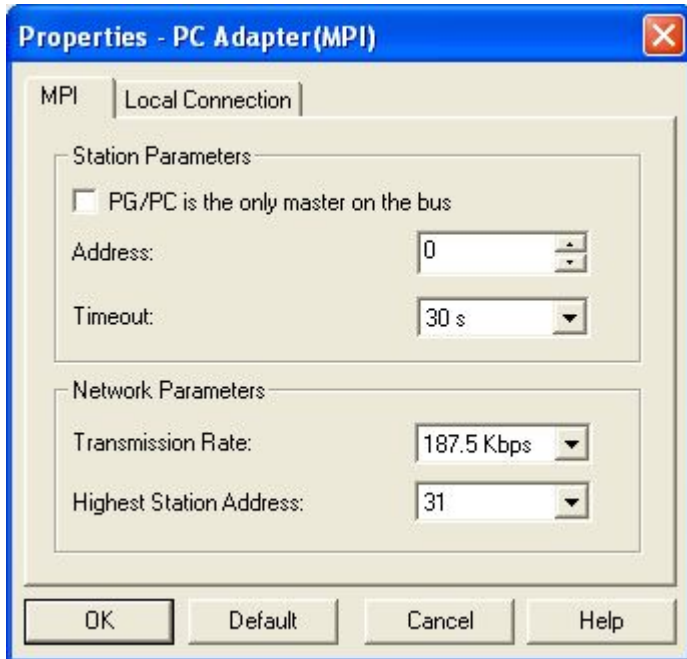

15. In the register card "MPI" choose the "Transmission Rate" to "187,5 kbit/s". Change the "Highest Station Address" (HSA) to "126".

16. Accept your settings with "OK" and exit the "PG / PC interface setting" dialog with "OK".

#### 6.3.2.4 Profibus setting

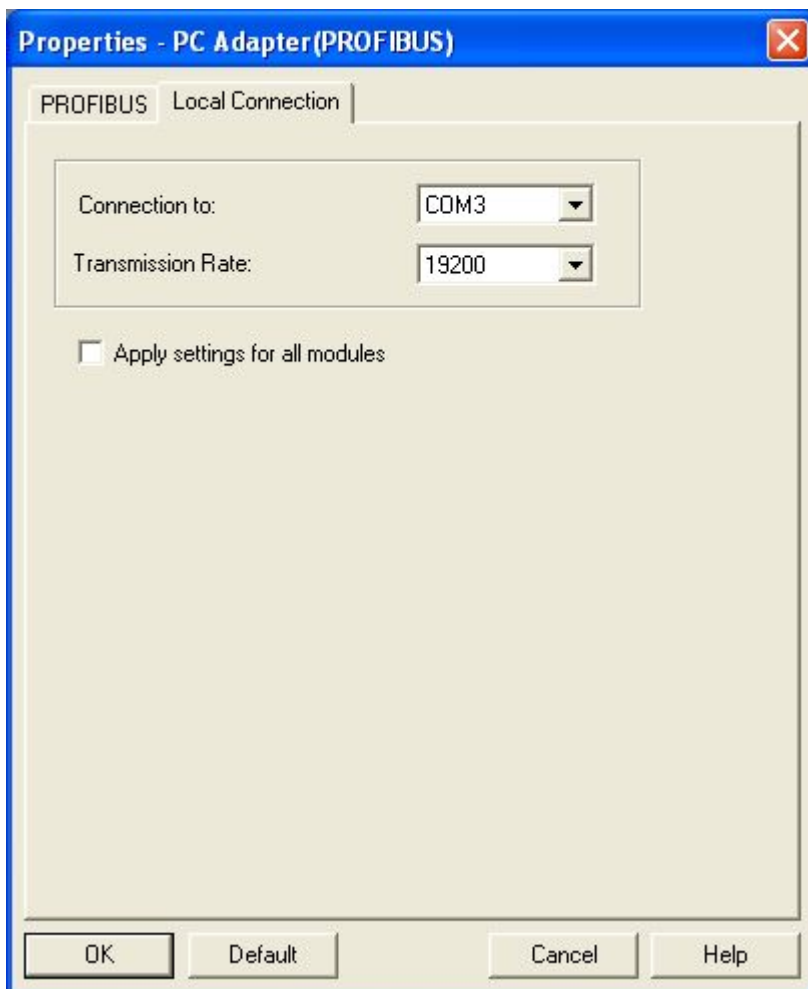

17. Mark the entry „PC - Adapter(PROFIBUS)“ and click on „Properties“.

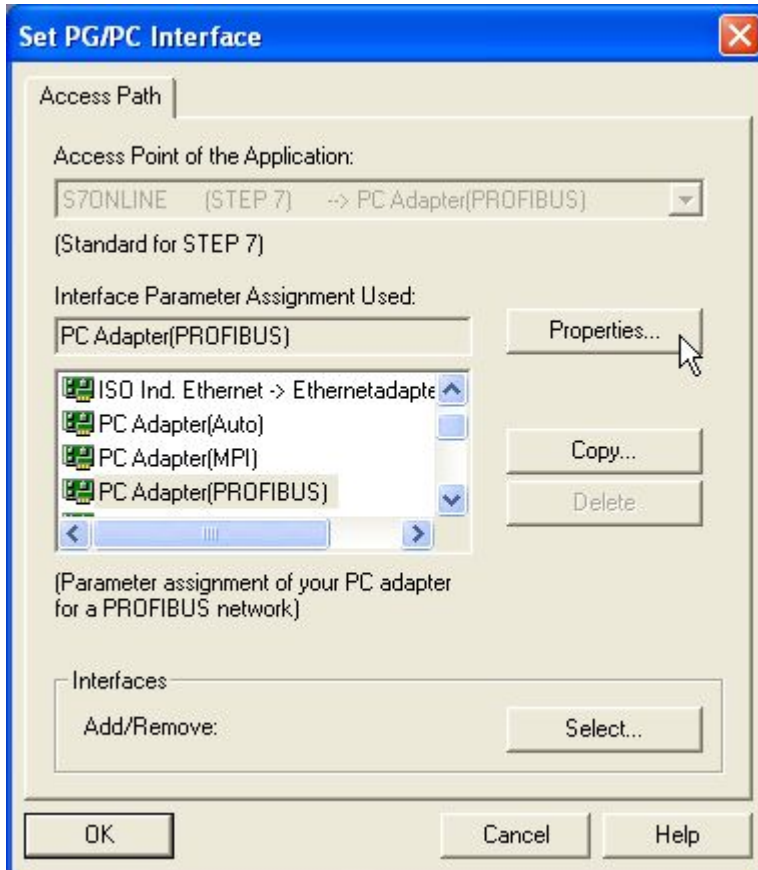

18. In the registry card "Locale connection" you have to set the COM Port. 19. Set the "Transmission Rate" to "19200"

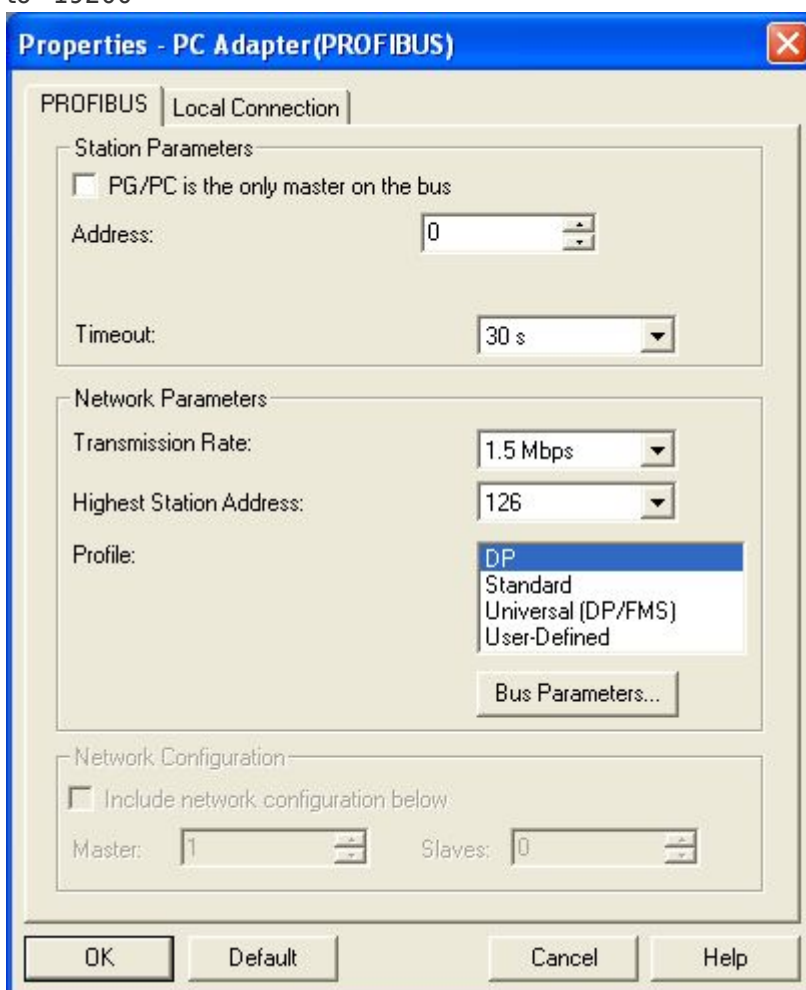

20. Choose the registry card "PROFIBUS" and set the "Transmission Rate" to "187,5kbit/s".
21. Set the "Profile" to "DP" ("decentralized Peripherals").
22. Save your settings by clicking the "OK" button and close the opened "Set PG/PC - interface" dialog

### 6.3.2.5 TCP/IP RFC1006 setting

23. For this kind of communication you only have to install the corresponding software.

### 6.3.2.6 ProTool/Pro RunTime (RT) Configuration

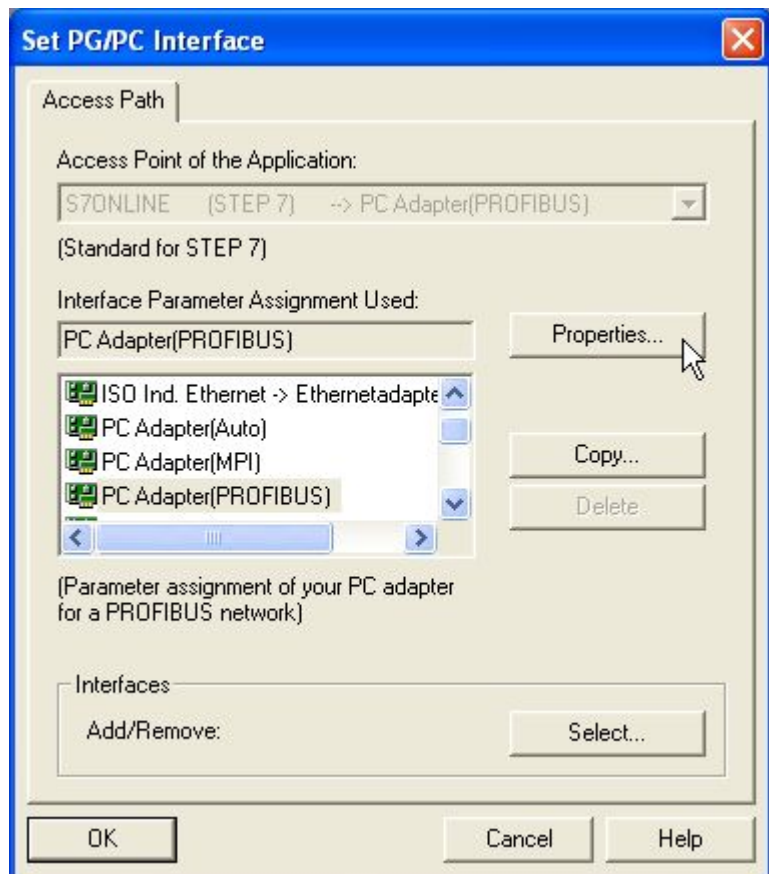

24. If you want to use ProTool/Pro RunTime you can set the "PG/PC Interface" by selecting the entry "DPSOONLINE". Therefore you have to select "Access Point of Application" and configure it as described above. The easiest way is to use the S7-LAN/MPI-LAN/MPI-USB- driver which supports USB and LAN products.

The interface configuration for these programs is finished.

Continue with the software which you want to use:

- ⇒ [SIMATIC Step© 7 Manager \(v5.2 + SP1\)](#)
- ⇒ [Windows Control Center \(WinCC\) \(v6.0\)](#)
- ⇒ [Windows Control Center flexible 2004 \(WinCC flexible\) \(v5.2.0.0\)](#)
- ⇒ [ProTool/Pro \(v6.0 + SP2\)](#)
- ⇒ [Microwin 3.2](#)

### 6.3.3 SIMATIC Step© 7 Manager (v5.2 + SP1)

Configure the interface as described in [Set PD/PC-Interface](#).

4. "OK" leads you to a new dialog. Type in the "Project Name" and the "Subfolder" of the project path. The chosen configuration is confirmed with "Create".

To use one of the other options please go ahead and read in the manual of WinCC software.

5. Please wait until the project is created. The project content will be shown in the left part of the main

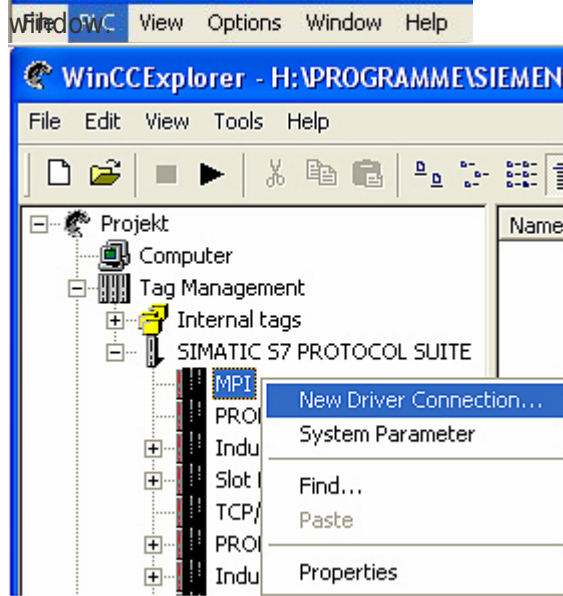

tem" on "Display Accessible Nodes".

devices, a communication over the cable has taken place.

so the conditions if it is an "active" or "passive" assembly.

y with his blocks.

## Center (WinCC) (v6.0)

t PD/PC-Interface.

the program entry in the start menu.

2. Choose "New" in the menu "File" or click on the white ("letter") symbol to start a new project.

communicate with the PLC Therefore you have to right-click on "Tag Management" it opens the context menu. Choose "New Driver Connection...".

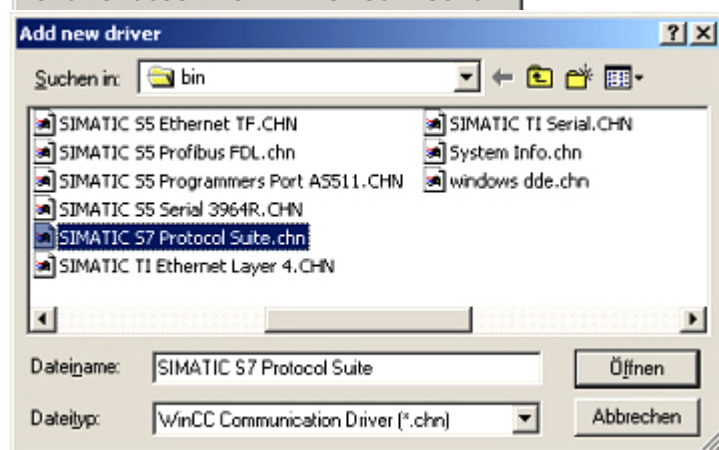

7. In the „Add new driver“ dialog select the driver which fits to your PLC For a S7 PLC choose „SIMATIC S7 Protocol Suite.chn“. If you want to use an other PLC please inform yourself first, which driver fits with your

PLC The next dialog offers you several project types "Single-User Project", "Multi-User Project" and "Client Project". The next steps are the describing for the "Single- User Project".

It is very important that the selected driver fits with the PLC otherwise the connection cannot be established.

8. You should see now in the Explorer under the branch "Tag Management" the branch "SIMATIC S7 PROTOCOL SUITE". Expand the branch and many protocols for various compounds will appear. The General way of proceeding a new connection is to: Right-click on the desired connection (MPI - > Picture: "MPI", TCP/IP - > Picture: "TCP/IP"). A context menu opens. Click on „New Driver Connection...“. This manual describes the connection configurations for [MPI](#) and [TCP/IP](#)

### MPI



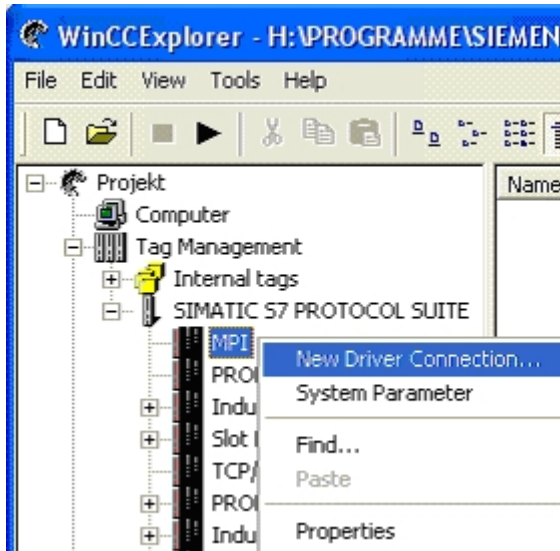

TCP/IP

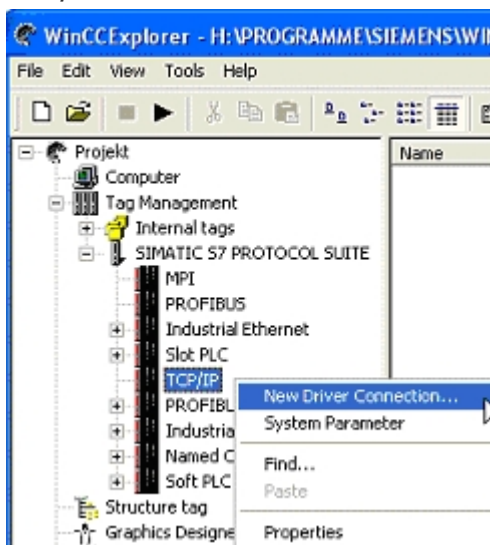

### 6.3.4.1 MPI Configuration

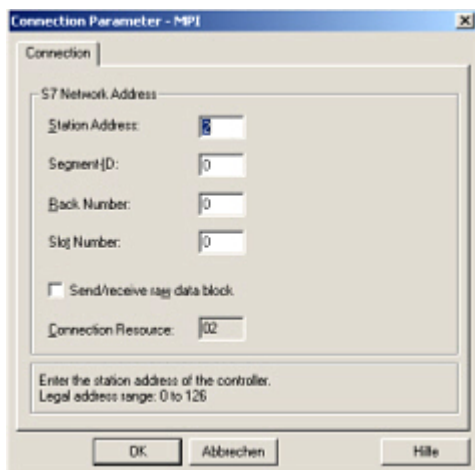

9. Now you are able to type in the name of the connection. With a click on “Configuration” a new dialog will appear. Now you are able to set the properties of the connection. Set up the station address of the PLC (in this example “2”). Confirm with “OK” until you are back to the main window. Read further [“Communication and fault diagnosis”](#).

## 6.3.4.2 TCP/IP Configuration

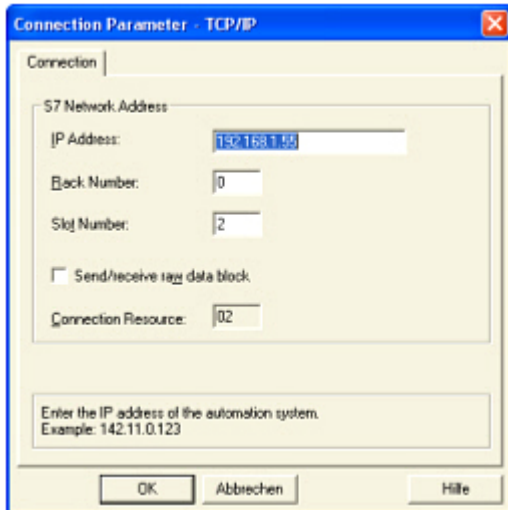

10. A dialog appears where you can configure the connection parameters. Set up the IP - Address of the module and configure the rack number as well as the slot number. Confirm this configuration by clicking "OK". Example configuration:

IP - address 192.168.1.55

Rack - Number: 0

Slot - Nr.: 2

11. With a right-click on the new connection you can start the properties dialog. In this dialog please click on properties.

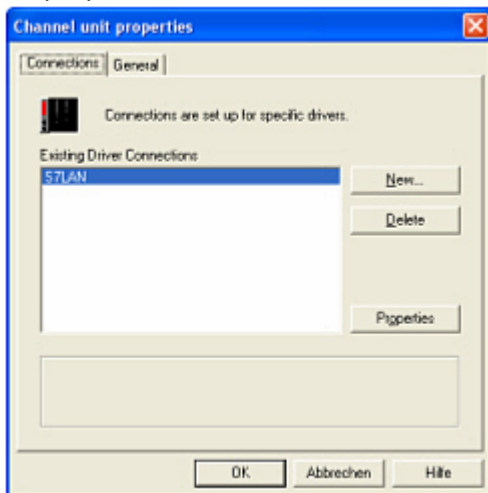

12. In this "Channel unit properties" you are able to see all "available connections". Choose the latest created connection and click again on „Properties“. Now you can see all the variables which has been created for this connection. In fact this connection is a new connection so there should not be any variable in the list. To add a new variable click on „New“.

13. Now you are able to set up the name of the variable and different more properties. In our example, we assign the following values: Name: „S7LAN\_MW0“

Data type : „unsigned 16 - Bit value“

Length: „2“

Address: „MW0“

Format adaptation: „WordToUnsignedWord“ Click on „Choose“ beside the Address to define the address from the variable.

Example configuration: The data area from the variable is set to „Mark“ and the address is set to „Word“. The edit box „MW“ is set to „0“.



14. Confirm all open dialogs with „OK“ until you reach the main window.

15. The connection needs to know which network interface card it should be used to send data via the

Ethernet. Open the "System parameters" dialog from the context menu (right-click on TCP/IP).

16. Choose from the registry card „Unit“ and set the "logical device name" to your network interface card (usually the name of the NIC begins with a „TCP/IP - > „).

17. Confirm with „OK“.

18. Now you are able to start  the communication. Stop it by clicking on .

### 6.3.4.3 Communication and fault diagnosis

To clean up errors faster the WinCC Software offers a tool named "Channel Diagnosis". This tool analyses all connections from your WinCC software. For demonstration purposes please stop the last started connection from your WinCC explorer.

19. Start the software "Channel Diagnosis" by using your link in the start menu.

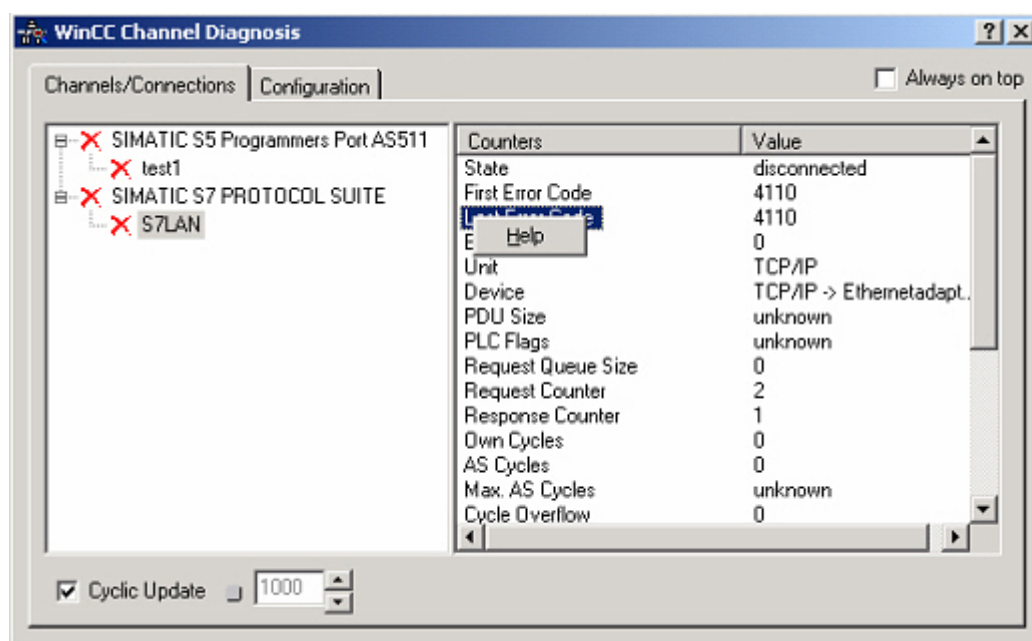
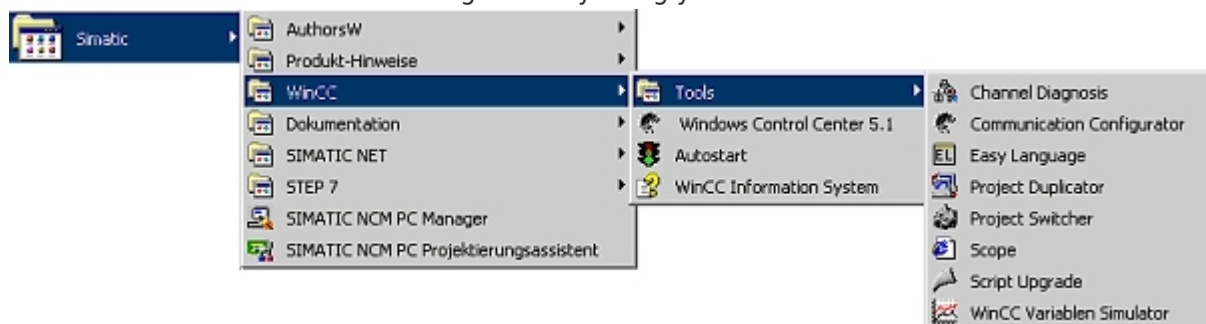

20. The tool could not detect a running connection so it marked the connection/s with a red 'X' (registry card "Channels/Connections"). Click on the last created, not active connection (with the red 'X') and some informations from the connection will appear in the right part of the dialog. One of these counters is called "Last Error Code".

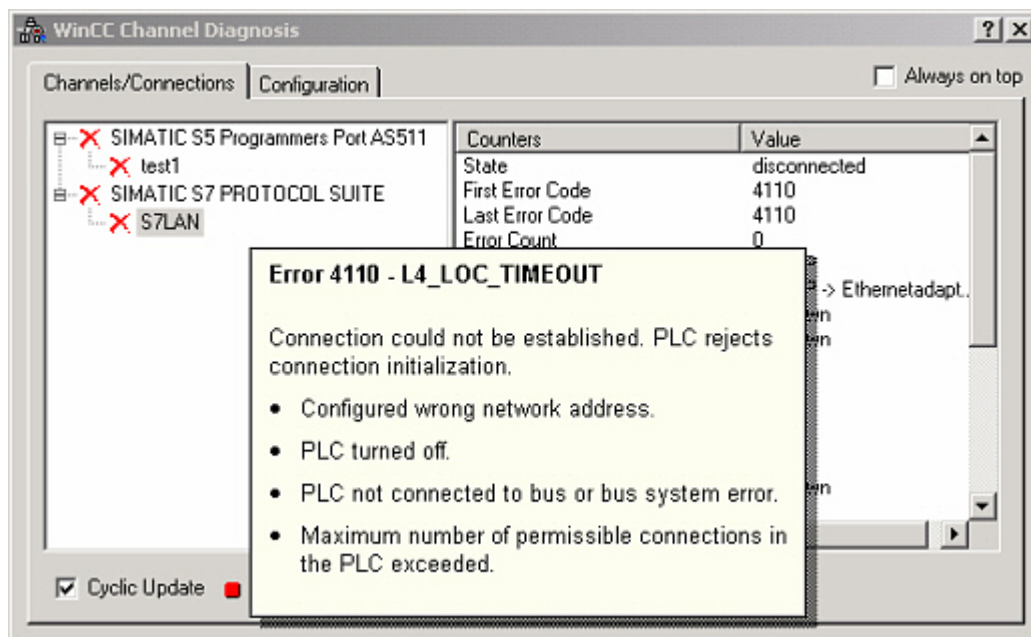

21. If you take a right-click on the error value a window opens with "Help". Click on the "Help" window and a yellow window appears (tooltip) with detailed error descriptions.

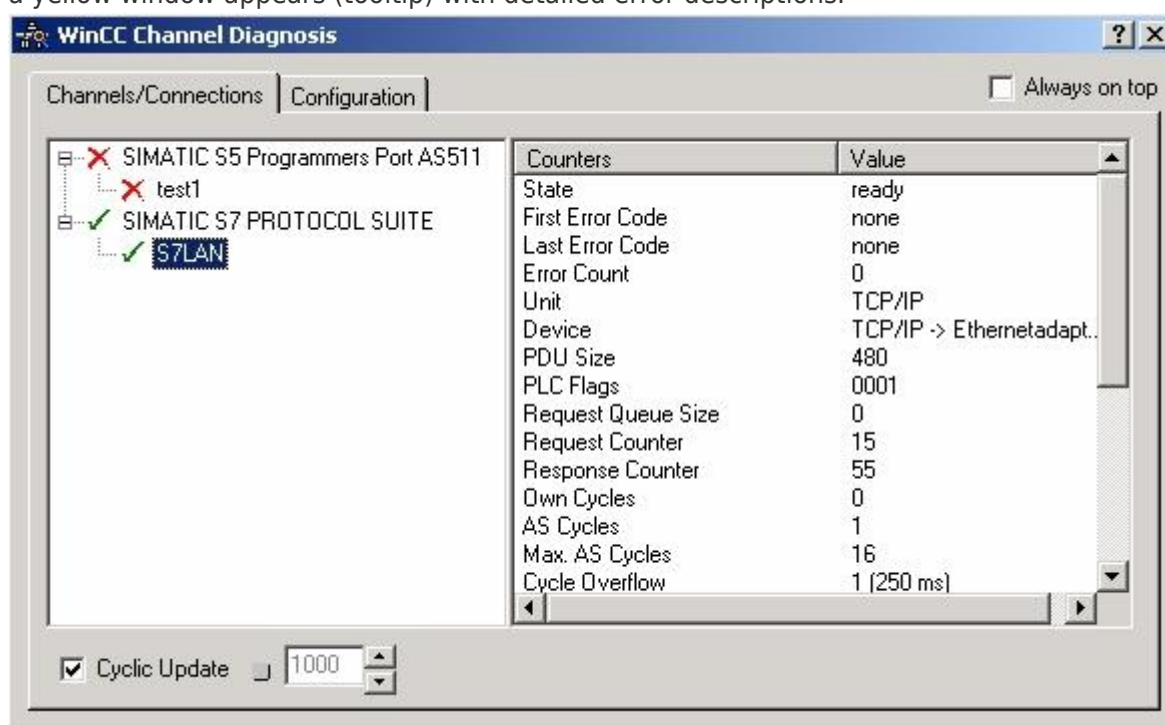

22. Lets see what happens if the connection runs properly. Start the connection from your WinCC Explorer. The "Channel Diagnosis" dialog marks the connection with a green hook if everything worked out.

## 6.3.5 Windows Control Center flexible 2004 (WinCC flexible) (v5.2.0.0)

Please make sure that the interface configuration is correct as described in [PD/PC-Set interface](#)

1. Start the WinCC flexible 2004 software by using the desktop link or the program entry in the start menu.
2. First you need to select "Create an empty project" on your first page.

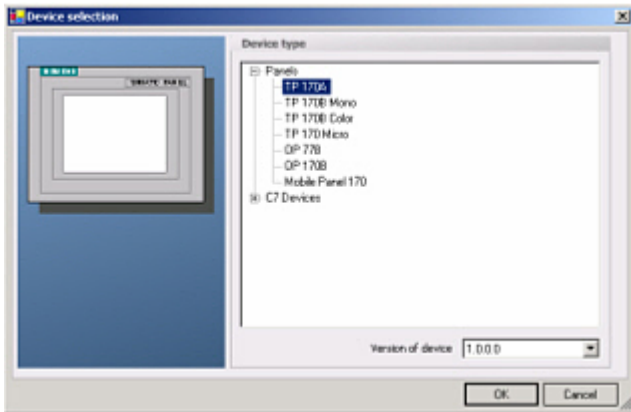

3. In the “Device selection” mark the used operator panel (example: “TP 170A”) confirm with “OK”.



4. After the project has been created right-click in the project window on “Connections” of the sub menu “Communication”. In the context menu click on “Add Connection”.

5. A new configuration window “Connections” opens in the right part of the main window. This offers you different setting options. Important for the connection is: ⇒ the communication driver (set up which PLC you are using (example: “SIMATIC S7 300/400”))

⇒ the Baud rate (Set this on “187 500”)

⇒ the address of the terminal (HMI) (in this example “1”)

⇒ the Profile (“MPI” for example)

⇒ the Highest Station Address (HSA) (e.g. “126”)

⇒ the address of the PLC (e.g. “2”)

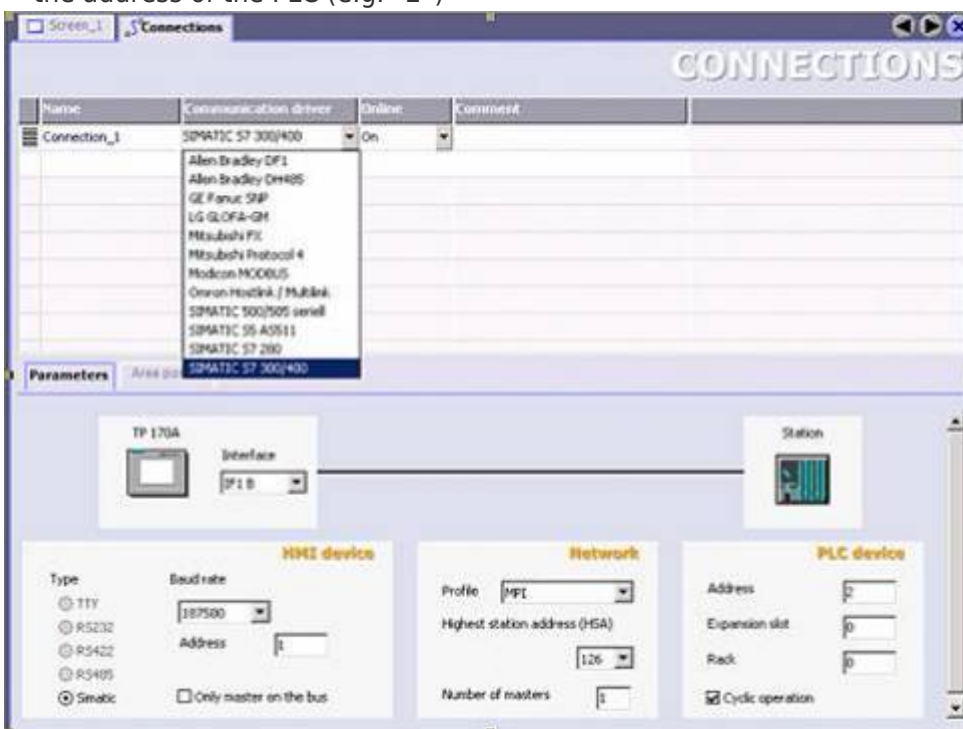



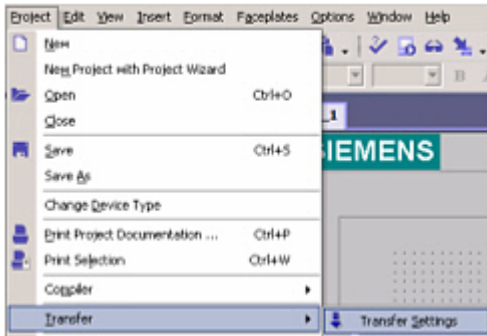

6. Now you can start with your work. If you have finished work you can transfer this project to the panel by reading the next steps.

7. Choose „Transfer Settings“ from the sub menu „Transfer“.

8. In the new dialog change the „Mode“ to „MPI/DP“ and set the „Station address“ of the operator panel (e.g. „1“). If desired you can switch the „Delta transfer“ to „On“ (in this example we set it „Off“).

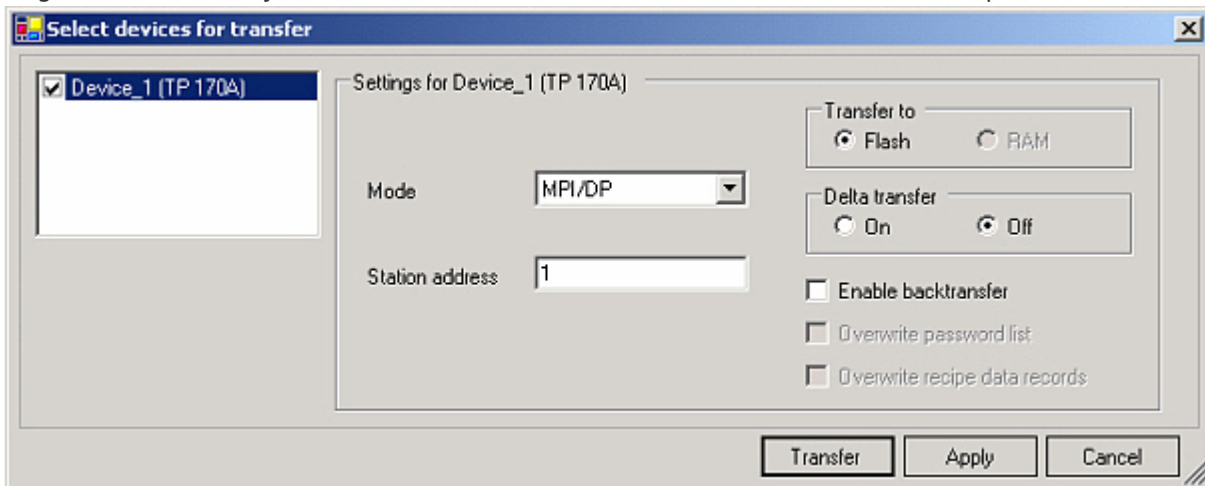

9. Press the button „Transfer“ to start communication with the terminal. Your project is about to be transferred. The WinCC flexible software is now able to communicate with your operator panel.

## 6.3.6 ProTool/Pro v6.0 SP2

Please be sure that the interface configuration is correct as described in [PD/PC-set interface](#)

1. Start ProTool/Pro by using the desktop link or program entry in the start menu.
2. Choose from the menu „File“ the sub menu „New“ or click on the right symbol.

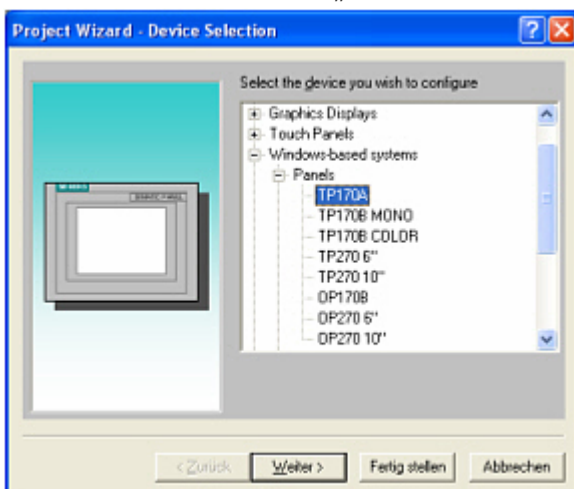

3. The next dialog asks you which operator panel you are using. Mark the used panel (e.g. „TP 170A“)



4. „Next“ leads you to a new dialog. Type in the specific fields the name of the PLC device and choose the used PLC in the driver selection (e.g. „SIMATIC S7 – 300/400 V6.0“).

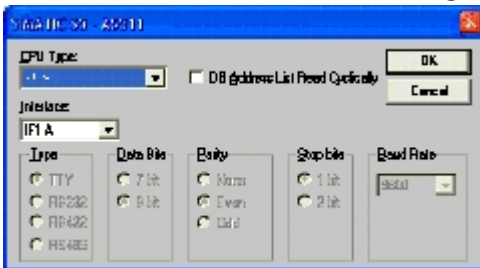

5. Via „Parameter...“ you are calling an configuration dialog from the chosen PLC driver Set up the station address of the panel (example „1“) and of the PLC (example „2“). Leave the point “Interface” in the standard configuration. In the sector „Net parameter“ choose the interface which uses your module on the PLC (e.g. „MPI“). Configure the baud rate to „187.5“.

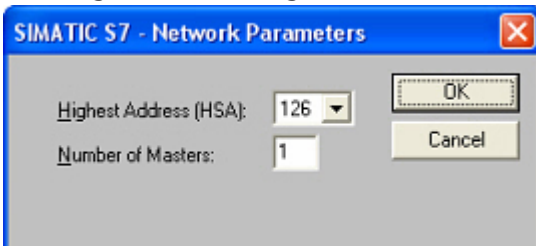

6. The button „More ...“ leads you to a small dialog where the „Highest Station Address“ should be configured to „126“. Set up the „Number of masters“ (e.g. „1“)

7. confirm with „OK“ until you got back to the „Control Selection“.Go on with „Next“.

8. In the main window start the Transfer Settings dialog by clicking on „File“ „Tra„Settings...“. Choose „MPI / PROFIBUS DP“ from the listbox and type in the station address of the operator panel (e.g. „1“). Confirm with „OK“. and start with your work If you have finished working on this project you can go on with the next steps.

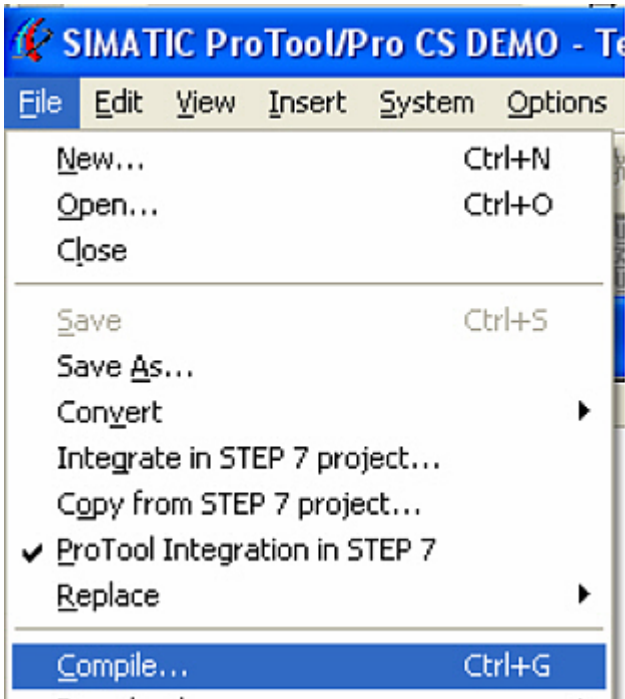

9. If you want to transfer you project to the panel you have to generate the project first. This can be done with a click on „File“ - „Compile“.

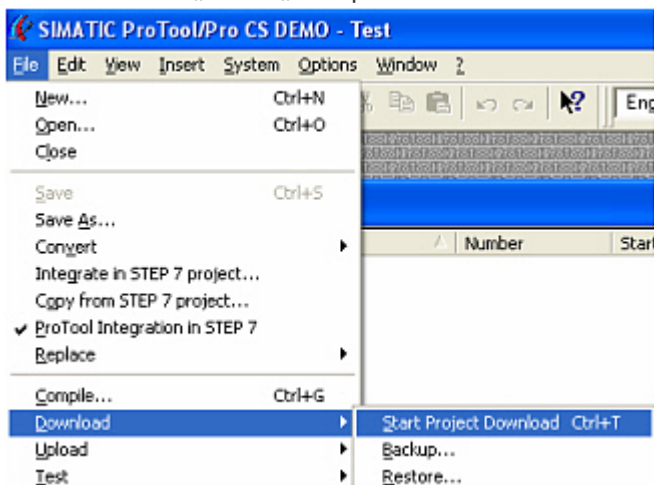

10. To transfer the project just click on „File“ „Download“ „Start Project Download“ or click on the right symbol



Please wait while the project is transferred. The communication between the operator panel is now established.

## 6.3.7 Microwin v3.2 (only for S7 200)

Please be sure that the interface configuration is correct as described in [PD/PC-set interface](#)

1. Start Microwin using the desktop link or program entry in the Start menu.
2. Click on „Type“ in the menu „PLC“

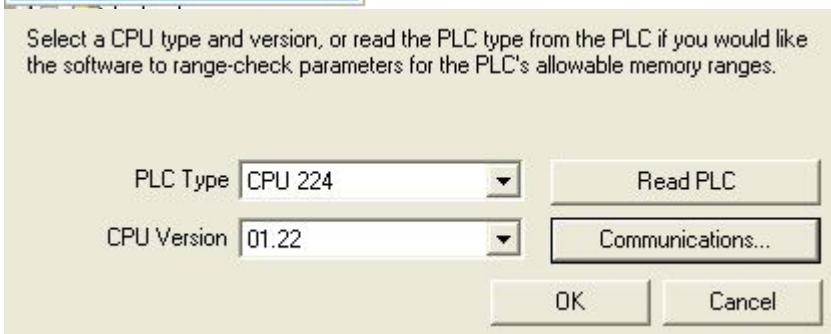
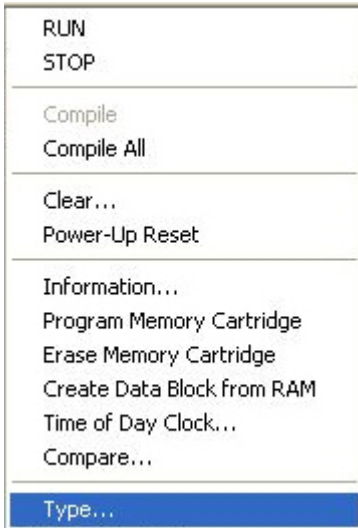

Configure the „PLC Type“ (e.g. „CPU 224“) as well as the „CPU Version“ (e.g. „01.22“) to the dialog.

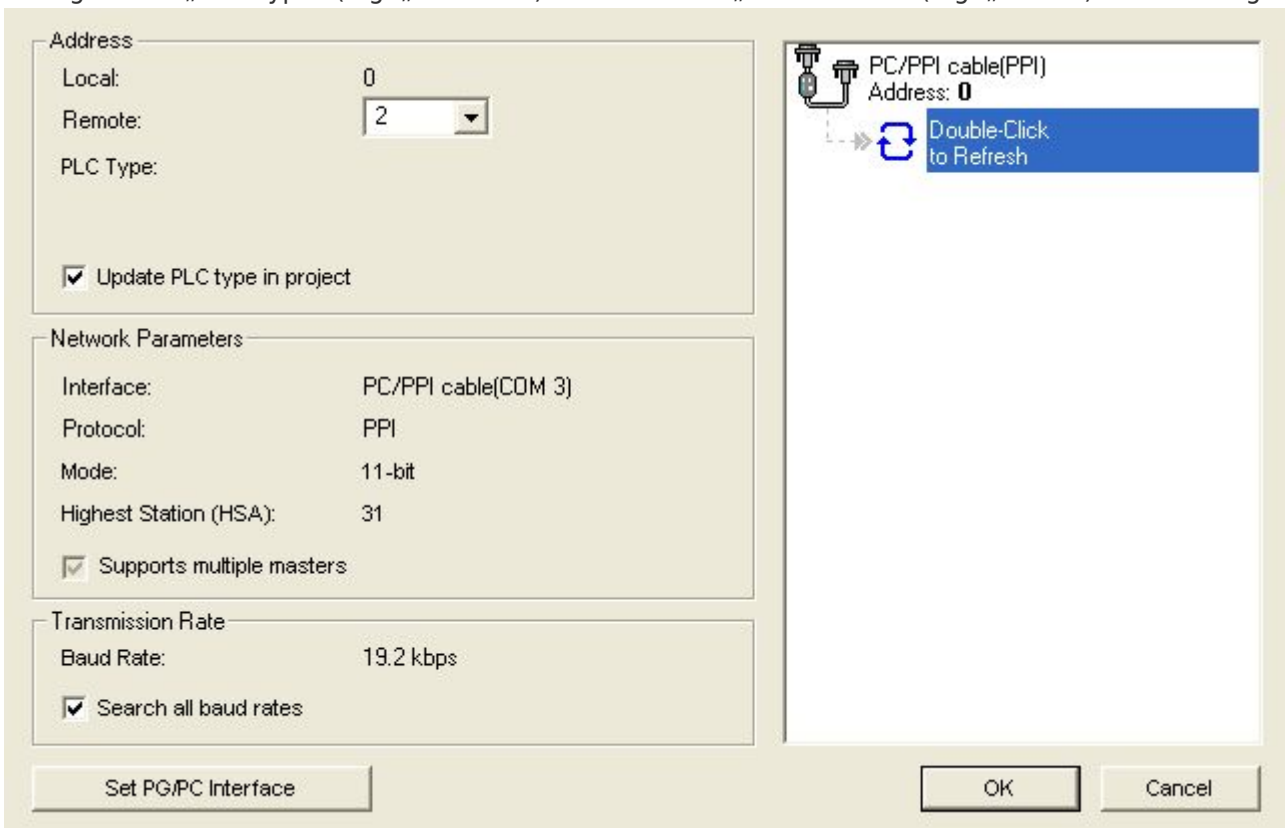

3. Click on „Communications...” to start the next dialog. In the sector „Address” set up the „Remote” listbox with the station address of the PLC (e.g. „2”).

If you skipped the point b („[PD/PC-set interface](#)“) you can configure the PG/PC interface with a click on „Set PG/PC interface”.

4. In the right part of the dialog double click on the blue arrow  symbol to test the communication with

the PLC.

5. The sector „Address“ should be updated and displays the „PLC Type“. Also the CPU of the PLC is displayed in the right part of the dialog.

6. Confirm with „OK“ until you get back to the main window. The communication with the PLC is now established.

## 6.3.8 Microwin v4.0 in PPI-Multimaster-Mode

1. The PPI-Multimaster-Mode was developed that more devices can communicate parallel with one PLC. The following steps describe how to configure this mode in hardware and software.
2. The module or cable has to be switched in the PPIMulti-Mode. This mode can be switched in the menu-tree under „Generally“ and „Bootconfiguration“
3. There you have to select „PPIMMaster“ and confirmed with „Saving“.  
For LAN-devices you can do this in the integrated WebServer, also.
4. Now, you have to configure the PG/PC - Interface. This could you also do within the Microwin-Software.
5. Start your Microwin-Software.
6. Click on the button „Set PG/PC-Interface“ under „View“ in the left down part of the window.
7. Select the entry „PC/PPI cable(PPI)“ and click on the button „Properties“.

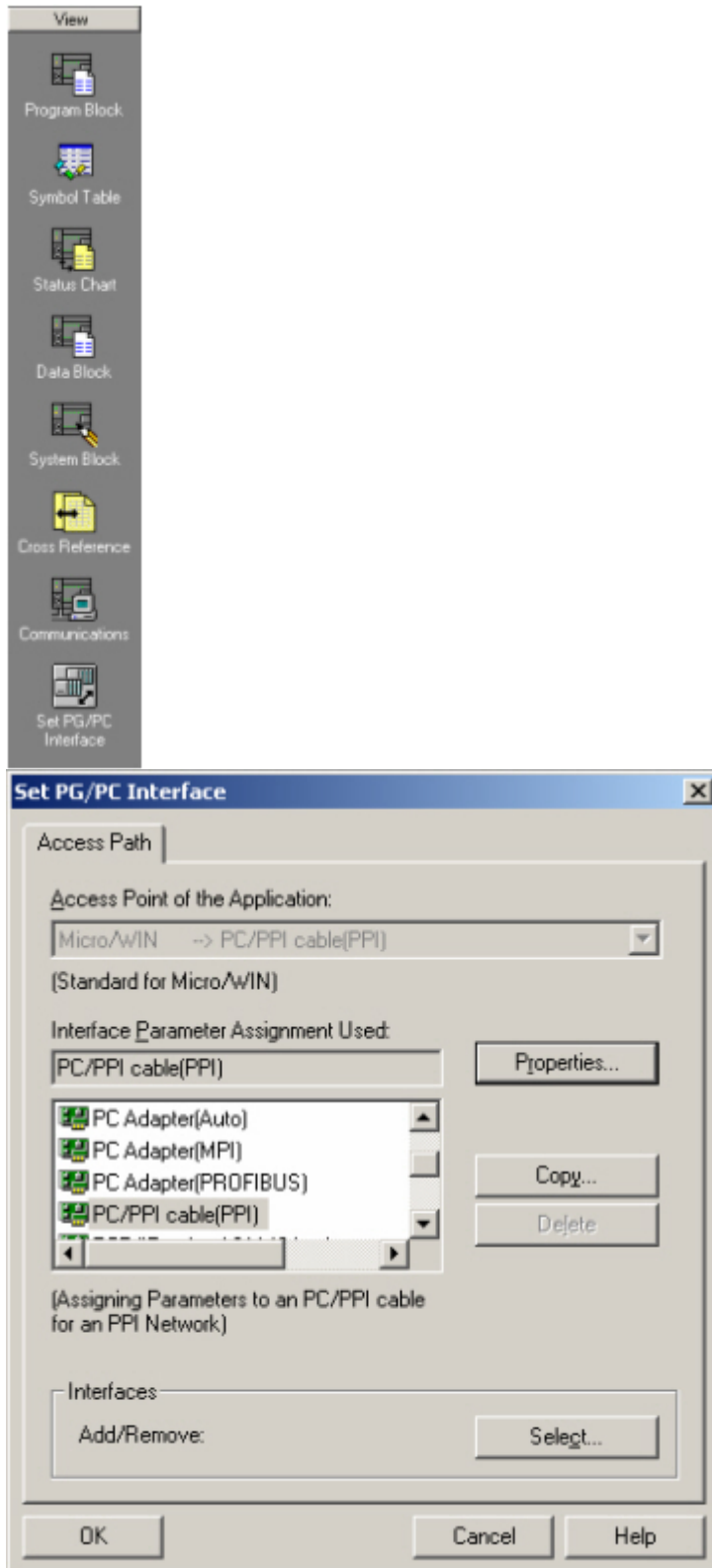

8. In the menu „PPI“ you are able to configure diverse settings like for e.g. “HSA”.



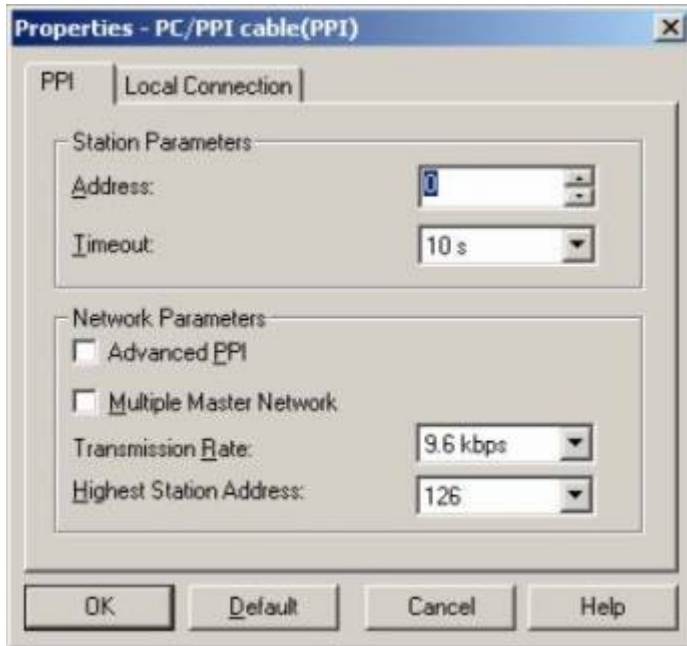

9. In the menu "Local Connection" you select the com-port "Interface to" to the port which is served from the tool PLCVCom.

10. Click on the button "OK" and click in the left down area in your windows on „Communications“.

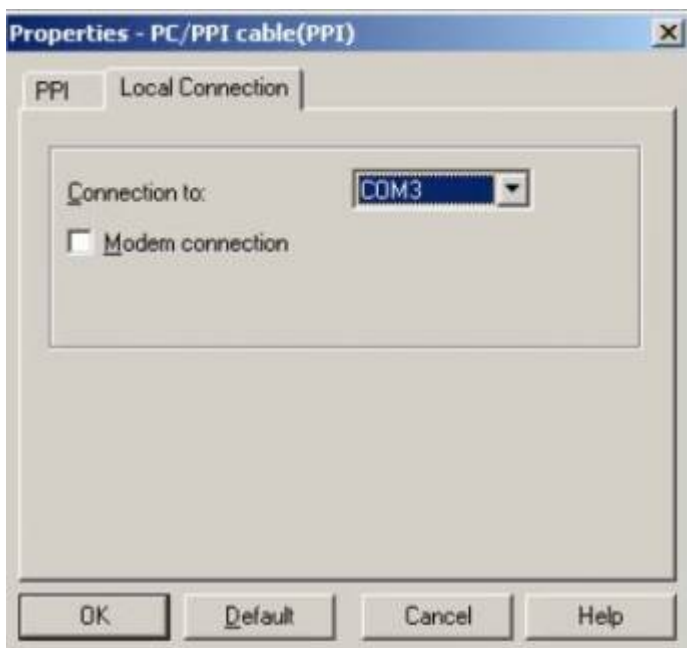

11. Click double on "Double-Click to refresh". The PLCs would be searched.

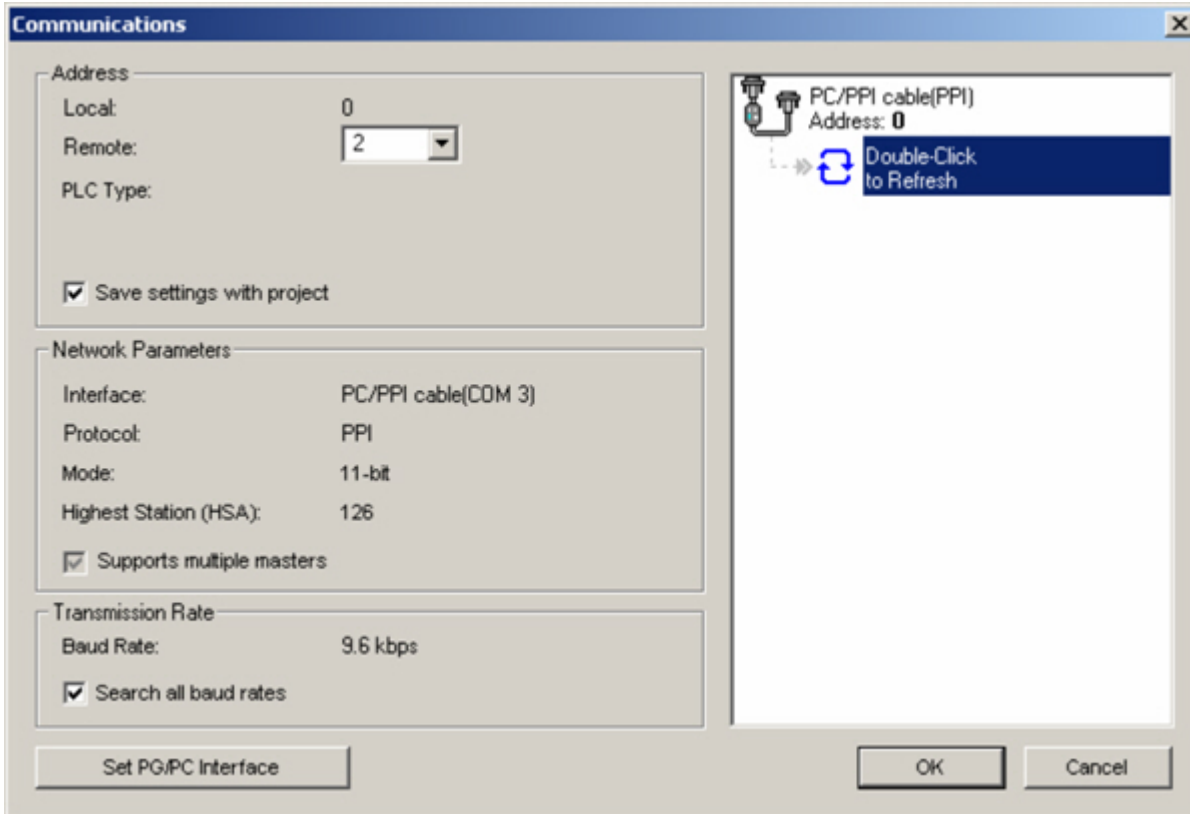

12. When the PLC was found, the picture changes it like this:

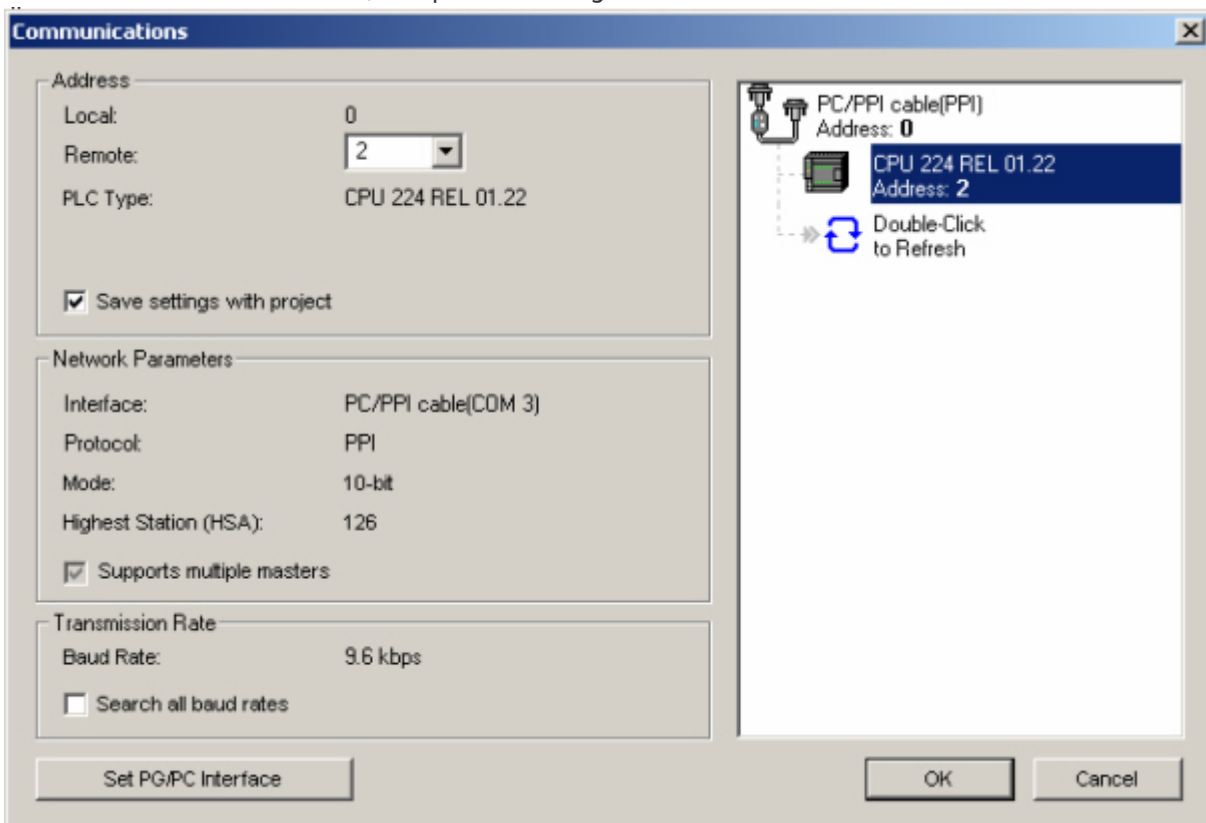

13. Prove the dialog with „OK“ until you would be in the main window. The communication to the PLC is now ready.

## 6.3.9 S7 for Windows v5.02

1. Start the „S7 for Windows“ software by using the link on your desktop or use the link in your start menu (standard is „Programs\S7 for Windows\S7 for Windows“)

2. Choose File - > Preferences... to configure the communication configuration between the computer and the PLC. A new dialog appears which provides to set up a lot of configuration data about the communication with your PLC.

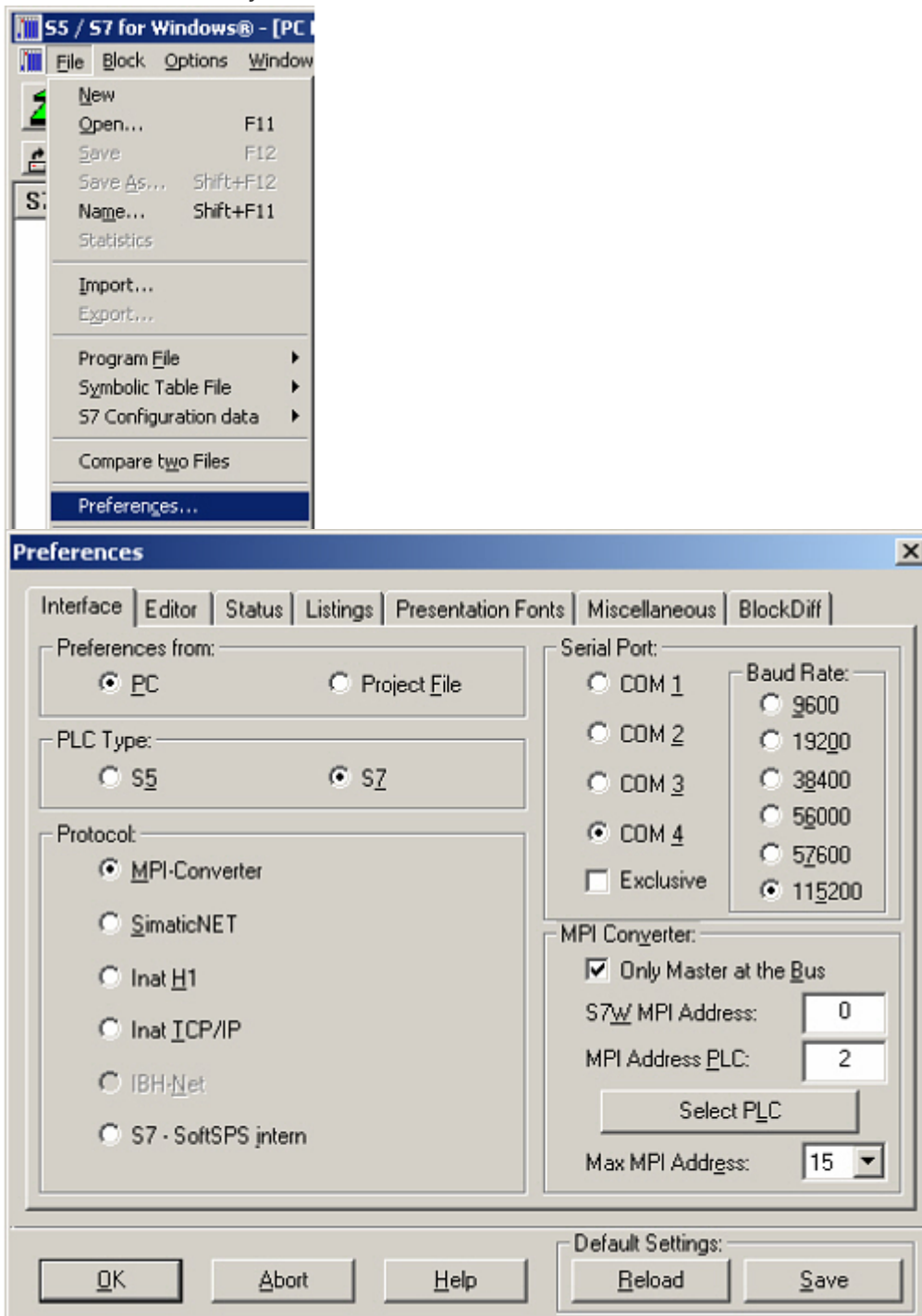

3. Choose the first registry card „Interface“ (standard) and set up the configuration data as described below: ⇒ Area: „Preferences from:“ ⇒ PC

⇒ Area: „PLC Type:“ ⇒ S7

⇒ Area: „Protocol:“ ⇒ MPI - Converter

⇒ Area: „Serial Port:“ ⇒ Choose the virtual COM port which has been created by PLC - VCom (e.g. „COM 4“).

⇒ Area: „Baud Rate“ ⇒ Choose the speed you want to use at the bus (e.g. „115200“)

⇒ Area: „MPI Converter:“ - Activate the checkbox „Only Master at the Bus“ if you have only one PLC in the bus.

- Leave the fields „ S7W MPI Address“ and „MPI Address PLC“ as it is.

- The number in the listbox „Max MPI Address“ must be higher than the PLC with the highest station

address in your MPI bus. Otherwise every PLC which is higher than this number will not be seen (e.g. if there is only one PLC in your bus „15“ is more than enough).

4. After the software is configured, please click „Select PLC“ in the area „MPI Converter“. A new dialog appears where you can select the desired PLC

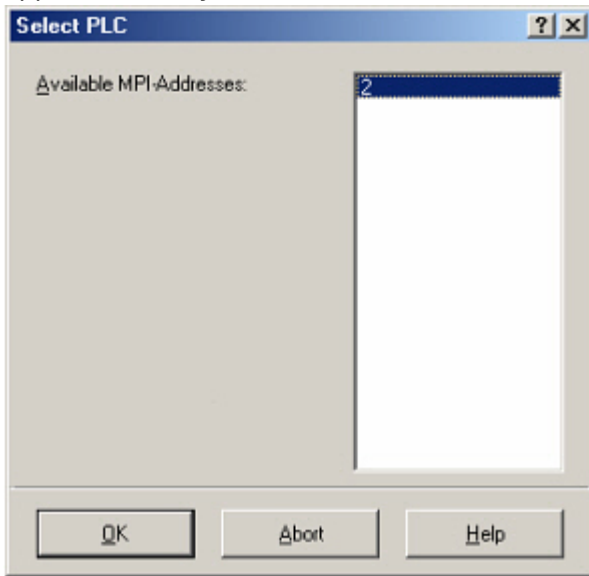

5. The dialog displays all the PLCs that can be found in your MPI bus. Select the desired one and confirm with „OK“.

6. Close the preferences dialog by pressing the „OK“ button.



7. Back in the main window press the „PC Block List“ button for testing the new established communication configuration.







8. Please wait a moment for the software to read the desired blocks from the PLC. The blocks will be displayed in the listbox below the menu bar (see picture to the right).





| Baustein | Adress |
|----------|--------|
| OB 1     | -      |
| SFC 0    | -      |
| SFC 1    | -      |
| SFC 2    | -      |
| SFC 3    | -      |
| SFC 4    | -      |
| SFC 20   | -      |
| SFC 21   | -      |
| SFC 22   | -      |
| SFC 28   | -      |
| SFC 29   | -      |
| SFC 30   | -      |
| SFC 31   | -      |
| SFC 32   | -      |
| SFC 33   | -      |
| SFC 34   | -      |
| SFC 36   | -      |
| SFC 37   | -      |
| SFC 38   | -      |
| SFC 39   | -      |
| SFC 40   | -      |
| SFC 41   | -      |
| SFC 42   | -      |
| SFC 43   | -      |
| SFC 44   | -      |
| SFC 46   | -      |
| SFC 47   | -      |
| SFC 49   | -      |
| SFC 50   | -      |
| SFC 51   | -      |

The communication between the software and your PLC is established.

## 6.4 Configure operating terminal via MPI-II / MPI-USB

Note: The TP070 and OP73 can be configured via the RS485 with the MPI-II / MPI-USB.

| Key  | Display          | Name   |
|--|------------------|--|
|   | #01P?<br>!02AG   | Take the cable and press the Enter - Key . (Control elements see chapter).       |
| <br> | MENU<br>Config   | Navigate with the Up/Down - Keys until you reach the Menu "Config". Press Enter. |
| <br> | Config<br>Mode   | Search for the submenu „Mode“. Press Enter                                       |
|   | Mode<br>SOND USB | Press the Enter key to configure the new mode.                                   |

|   |  |                   |  |
|---|--|-------------------|--|
|    |  | Config<br>PD/PC   | Navigate in the Config menu to "PG / PC". Press the Enter key.     |
|    |  | PD/PC<br>Baudrate | Press Enter to configure the "baudrate" to 38.4k.                  |
|    |  | PG/PC<br>parity   | Press down once and press Enter to set the the "parity" to None.   |
|    |  | PG/PC<br>Stopbit  | Press down once and press enter to configure the "Stop Bits" to 1. |
|   |  | PG/PC<br>Databit  | Press down once and press enter to configure the "bits" to 8.      |
| Just get back to the "Message" menu to see the status. This should now display SNDUSB in the first line and 38k4 N81 in the second line . The MPI-II / MPI-USB cable has been adjusted for the configuration of the operating terminal. The configuration of the operating terminal, please refer to the manufacturer's instructions. |  |                   |  |

## 6.4.1 Direct setting of a slave address to a passive Profibus-Slave

With the S7-LAN-module or MPI-LAN-cable and Step7-direct-driver V1.21 (or later) and the MPI-II-cable (only with USB) or S7-USB and Step7-direct-driver V1.22 (or later) is it possible to give a directly connected Profibus-Slave a bus-address.

Important here is that the subscriber is connected directly to the S7-interface and the external supply of 24V DC is also connected. In the Step7-direct-driver must then in the properties set that "PD/PC is only master". There is no another note in this case, you will use this function as if you are connected with your PD to the module.

# 7 Configuration

## 7.1 Keys and Display















The menu message is explained in the chapter "[Control elements](#)" Further is assumed, that you are close to the handling with the MPI-LAN cable. If this not the case, please go back to the chapter "[Control](#)"



elements".

## 7.1.1 Graphical Description

With enter you will get in the menu of the cable. This menu has the following structure:

|  |   |   |  |                           |   |                                     |
|--|---|---|--|---------------------------|---|-------------------------------------|
| MENU ⇒<br>Message<br>Standard<br>display |    | MENU ⇒ Config<br>Configuration  |  | MENU ⇒ Bus<br>BUS display |  | MENU ⇒ Info<br>Cable<br>information |
|  |    | Mode<br>Cabel mode  |   | Addresses                 |  | Version                             |
|  |    | Password<br>Configuration password  |  |                           |   |                                     |
|  |    | Restart<br>Restart the cable  |  |                           |   |                                     |
|  |    | WerksEin<br>Set the configuration<br>to manufacture settings                          |  |                           |   |                                     |
|  |   | Language<br>Select the language   |  |                           |   |                                     |
|  |  | Protocol<br>Protocol to be used on the bus  |  |                           |   |                                     |
|  |  | PG/PC<br>PG interface settings  |  |                           |   |                                     |
|  |  | MPI-BUS<br>MPI interface settings   |  |                           |   |                                     |
|  |  | USBCurrent<br>Changes the current of the cable  |  |                           |   |                                     |
|  |  | Data<br>Here you can set whether the<br>configuration is accepted by the PC or<br>not |  |                           |   |                                     |

## 7.1.2 Config

- o Mode
- o Password
- o Reset
- o Default settings
- o Language
- o Protocol
- o PD/PC
- o MPI-BUS
- o USBCurrent
- o Data

### • Mode:

Choose this menu to configure the cable mode.

| Mode     | Meaning   |
|----------|---|
| MPI SER  | MPI-communication over RS232-interface  |
| MPI USB  | MPI-communication with PLCVCom/Step7-driver over USB-interface  |
| PPI 9K6  | PPI-communication with 9600 baud over RS232-interface   |
| PPI 19K2 | PPI-communication with 19200 baud over RS232-interface  |
| PPIUSB96 |   |
| SPEC SER | Specialmode RS232 (complies RS232-RS485-converter, interface-parameter must be separately parameterized)            |
| SPEC USB | Specialmode USB (complies RS232-RS485-converter with PLCVCom, interface-parameter must be separately parameterized) |
| PPIUSB19 | PPI-communication only with PLCVCom and 19200 baud over USB-interface   |
| PPIMulti | PPI-communication (MultiMaster 9K6 - 187,5K) over RS232- or USB-interface (with PLCVCom)                            |

HINT: „MPI SER“, „SOND SER“, „PPI 19K2“ and „PPI 9K6“ doesn't fit with the MPI-USB cable (Ord. No. 9352 USB).

### • Password:

Choose this menu to change the configuration password. (Standard: „0“)

### • Reset:

The cable reset.

### • Default settings:

Press the enter-key to change the cable configuration to default.

### • Language:

In this menu you can choose the language of your choice. Choose between „German“ and „English“.

### • Protocol:

Change the protocol version. Choose „Auto“ if you want that the cable takes the configuration from the PG. If you experience any trouble on the bus with the protocol version „V 5.1“ set the configuration to „V5.0 Old“. The 5.0 version is more stable but slower than the „V 5.1“ protocol version.

### • PG/PC:

In this menu you can change the connection speed between the programming device and the computer. This works only by using a MPI – II (Ord. No. 9352) cable with the serial device connected to the computer. Available baud rates: „2400“, „4800“, „9.6k“, „19.2k“, „38.4k“, „57.6k“, „115.2k“. If you are using the cable takes the PD configuration.

### • MPI-BUS:

You have to choose between these sub menus.

- Baudrate
- Master
- lokalNo
- HSA

### - Baudrate

Change the speed of the MPI - Bus. Available baud rates: „Auto“, „19,2k“, „45,45k“, „93,75k“, „187,5k“, „500k“, „1,5M“, „3M“, „6M“, „12M“

HINT: The baud rates „3M“, „6M“ and „12M“ can only be configured by cable. These higher baud rates (from „3M“) will be overwritten by the PC. To get sure that this will not happen configure (in the cables

menu) „Lock“ in the sub menu „Data“. (This sub menu is also described at the bottom of the next page)

#### - Master

In the case that the cable is connected with only one passive station, configure „Master“ to the cable to determine that the cable is configuring itself. In all other cases please configure „Multimaster“ to the cable

#### - lokalNo

To change the station number of the cable. Hexadecimal values of „00“ to „7E“ are possible.

#### - HSA

HSA stands for “Highest Station Address”. Configure the highest station number to the cable which is connected to the MPI bus. Possible values: „15“, „31“, „63“, „126“. The setting „from PC“ means, that the cable takes the settings from the PC.

(If the HSA high, the performance is low!)

#### • USBCurrent:

When connecting the cable with the USB interface from the PC the cable tells the PC how much power it takes. With this menu you can change this configuration (in special cases). 000mA ⇒ Only for MPI - II. Because this cable take its power out of the PLC. 360mA ⇒ Default value. The cable takes power out of the USB interface. Some computers are blocking the drivers for the communication if the USB HUB cannot provide enough power. HINT: In any case the MPI-USB cable takes 360mA. Change the USB current on your own risk. (The USB device of your PC can be overloaded!)

#### • Data

Change to „Lock“ if you want that configuration data coming of the computer will be ignored (only important if you are using „3M“ or higher baud rates The maximum baud rate of the PC driver is used if you „Unlock“ this option.

## 7.1.3 Bus

Select the menu „Bus“ to choose, by pressing the Enter - Key, the sub menu „Address“. With the Up/Down - Keys you can display the connected stations.

The menu „Address“:

Address

DA 020

The letters in the second line are describing the station:

| Letter | Description  |
|--------|--|
| D      | The MPI cable is directly connected to the PLC.  |
| A      | This station is active in the bus.   |
| P      | This station is passive in the bus, for e.g. some OP's, FM - blocks also MPI Bus - Slaves. |

## 7.1.4 Info

Select the menu „Info“ to choose, by pressing the Enter-Key, the sub menu „Version“ This menu shows you the operating system version of the cable.

# 8 S7-Interface Configurator Help

[Language selection](#)  
[User interface](#)  
[Bus configuration](#)  
[Network settings](#)  
[Parameterize TELESERVICE](#)  
[Index "Network"](#)  
[Index "Modem"](#)  
[Index "Serial Parameter"](#)  
[Index "Access Protection"](#)  
[Index "GSM/ISDN/SMS"](#)  
[Index "Internet/Mail"](#)  
[Tuning](#)  
[Factory defaults](#)  
[PPI Boot off](#)  
[Emergency-Loader](#)

## 8.1 Language selection

Select the menu **Configuration** to change the language permanently:



## 8.2 User interface

Select near **Search** which interfaces are searched permanently for devices.

You could choose:

- Serial All existing COM-Ports are scanned for devices
- USB Search devices which are connected by USB
- LAN Search devices on all network-cards The button **Search** starts a parallel search on all selected interfaces.

After selecting a updateable device the button **Update** gets available.

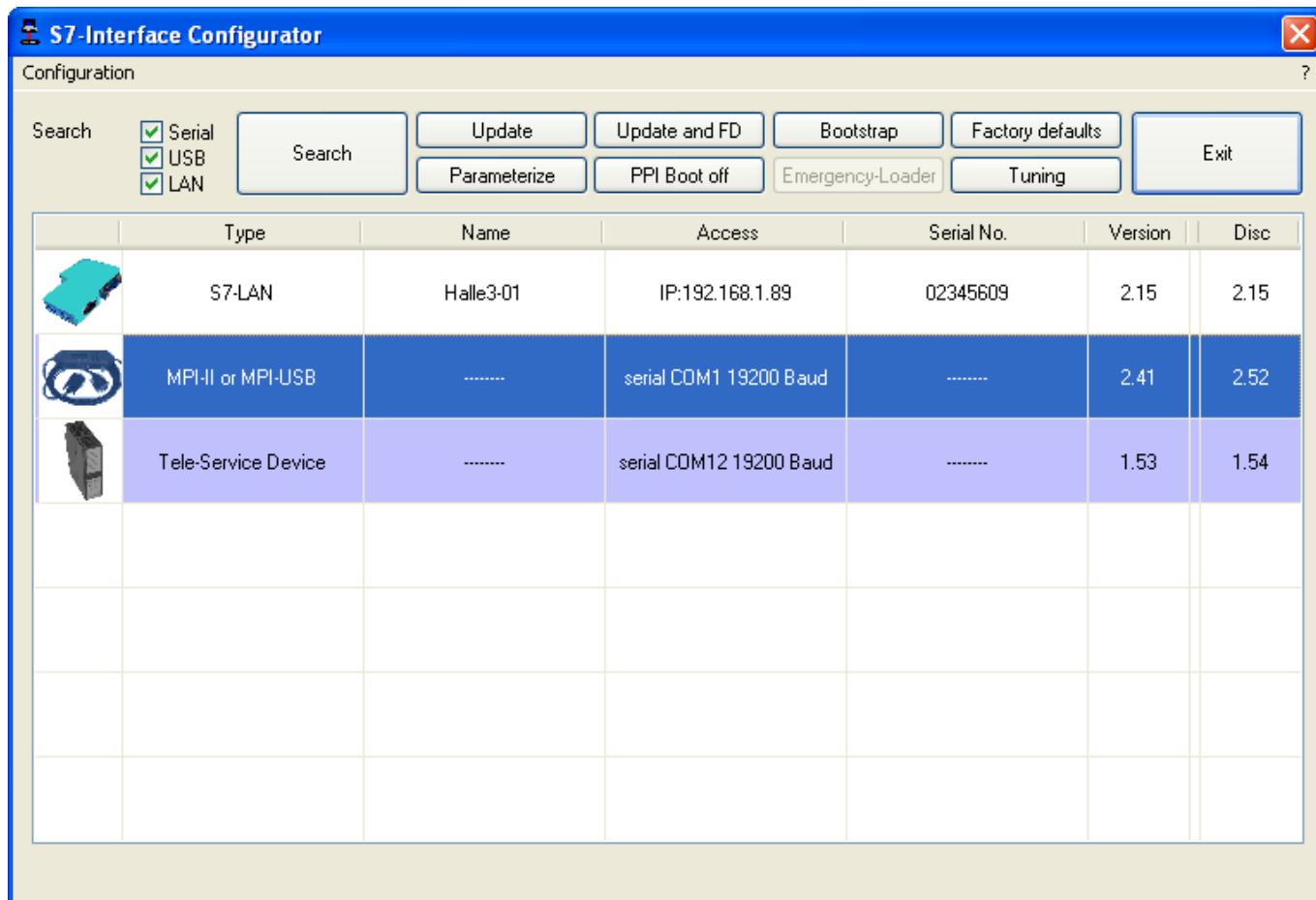

Below the buttons is a list of the found devices. In each line an image, the type of the device, name (if existing), interface, serial number (if possible) and the OS-version of the device is displayed. On the rightmost position the actual OS-version on the harddisk is displayed.

The background of the lines could use the following colours:

- White The OS of the device is up-to-date
- Light blue The OS of the device is not up-to-date, the device could be updated
- Red An error occurred by accessing the device
- Yellow Update is in progress for this device
- Dark blue Selected device Double click onto a device which could be updated shows the version-documentation of the device (only available in German):

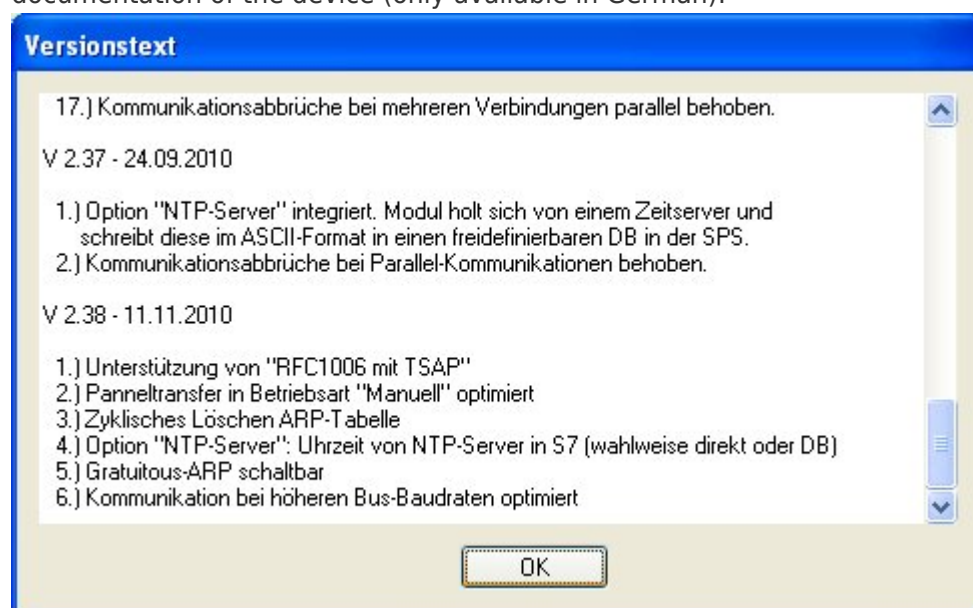

The button **Update with FD** updates the OS of the device and sets the factory default.

The button **Bootstrap** sets the firmware/configuration to factory default.

The button **Factory defaults** sets the configuration to factory default.

The button **Parameterize** activates a dialog regarding to the device:

Overview:

| Device                                   | Dialog  |
|--|---|
| TELEService<br>MPI / PPI - Profibusmodem | Parameterize TELEService                                  |
| MPI/PPI                                  | Parameterize TELEService                                  |
| MPI-II<br>MPI-USB                        | Choices:<br>Bus configuration<br>Parameterize TELEService |
| S7-USB                                   | Bus configuration   |
| S7-LAN<br>MPI-LAN                        | Choices:<br>Bus configuration<br>Network settings         |

The button **PPI Boot off** disables the PPI boot option of a serial connected device.

The button **Emergency-Loader** tries to repair LAN products which are in emergency-loader mode.

The button **Tuning** activates a dialog for special parameters.

The button **Exit** leaves the application.

## 8.3 Bus configuration

To parameterize the connection to the device, select a device and click "**Parameterize**".

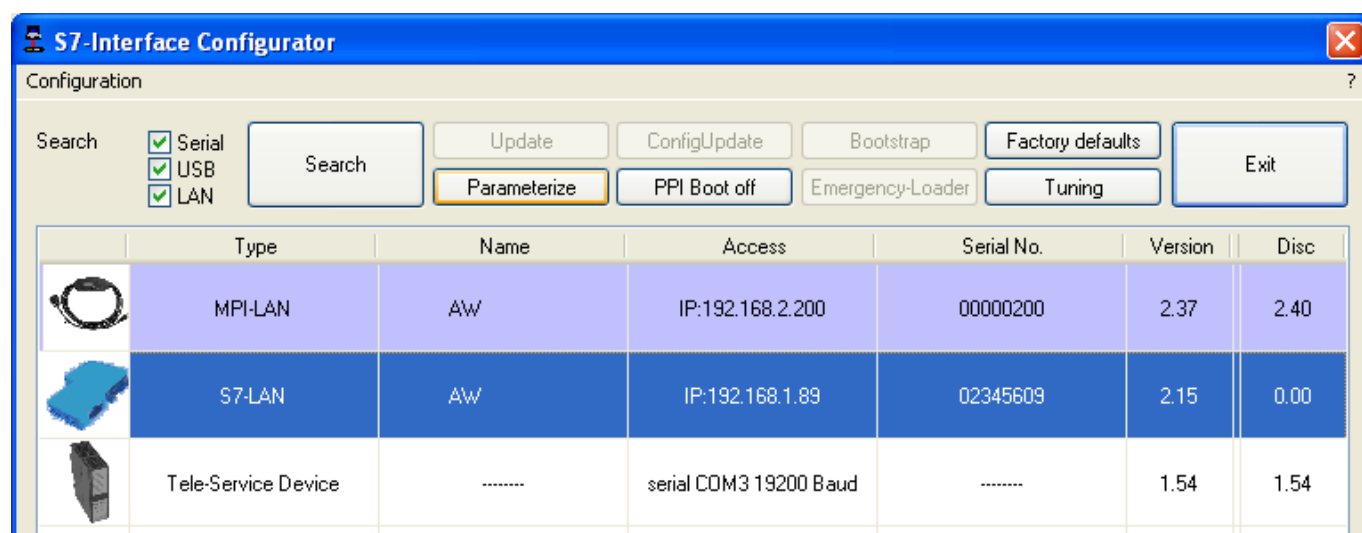

Regarding to the device you maybe have to click on the button **Bus configuration** (see [parameterize](#) table).



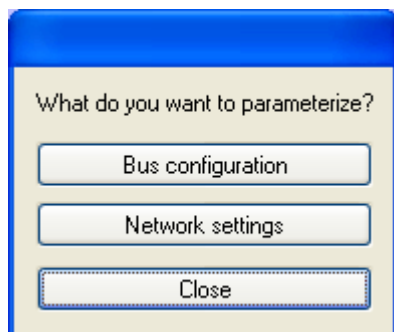

Here you can parameterize the following:

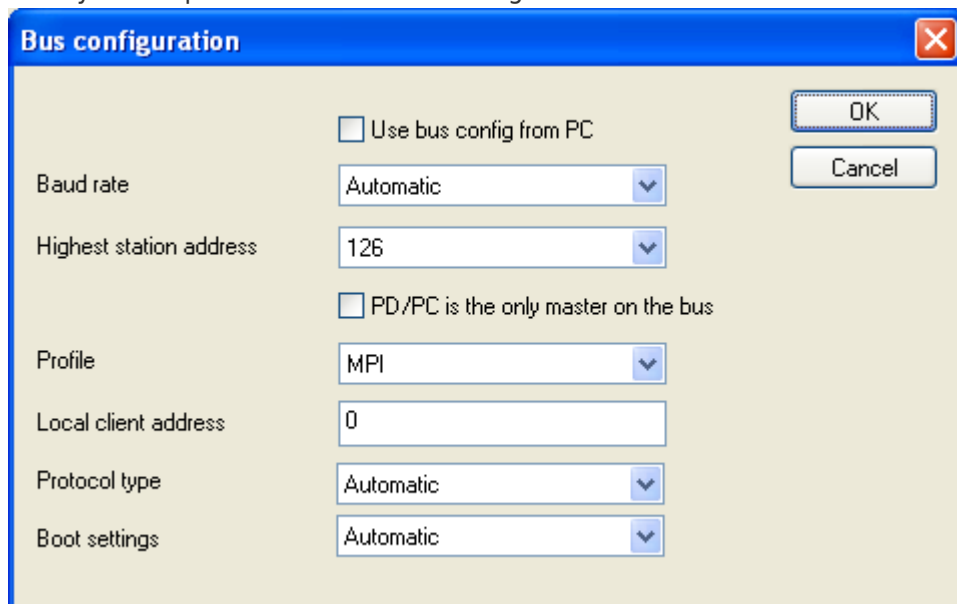

|  |   |
|--|---|
| <b>Use bus config for PC</b>               | Takes the bus configuration from the PC   |
| <b>Baud rate</b>                           | chooses the Baud rate for the cable to bus communication  |
| <b>Highest station address</b>             | The highest station-address in the bus<br>(the less you use, the more performance on the MPI-bus,<br>must be corresponding with the configuration in the CPU's)   |
| <b>PD/PC is the only master on the bus</b> | The TS-Adapter is the one and only master in the MPI-bus<br>(adapter has to speak to all passive clients)   |
| <b>Profile</b>                             | Bustype of the connection   |
| <b>Local client address</b>                | Which local station-address is used for the TS-Adapter.<br>Please consider that a programming device has normally the number 0,<br>operator panel have 1, CPU's use 2, FM/CP's 3 etc.<br><b>Please:</b> Never use the same station-number for 2 different stations! |
| <b>Protocol type</b>                       | Protocol type of the connection   |
| <b>Boot settings</b>                       | Boot setting of the connection  |

## 8.4 Network settings

Here you can set the network configuration of the selected device:

- Factory default This button sets all over the network reachable devices to factory default.
- DHCP-client active When set the device acts as DHCP-client.
- IP address Here you could enter the IP Address over which the device is accessed in the network.
- Subnetmask Here you could enter the Subnetmask of your network.
- Gateway address Here you could enter the IP address of your Gateway. Usual a router address.
- Device name Here you could change the device name.

#### Factory default:

- DHCP-client active *not set*
- IP Address 192.168.1.56
- Subnetmask 255.255.255.0
- Gateway address 0.0.0.0
- Device name *empty*

## 8.5 Parameterize TELEService

To parameterize the device, first click on the device, after that on “**Parameterize**”.



Regarding to the device, you maybe have to click on the **TELEService** button.

After clicking on “**TELEService**” a message will show up:

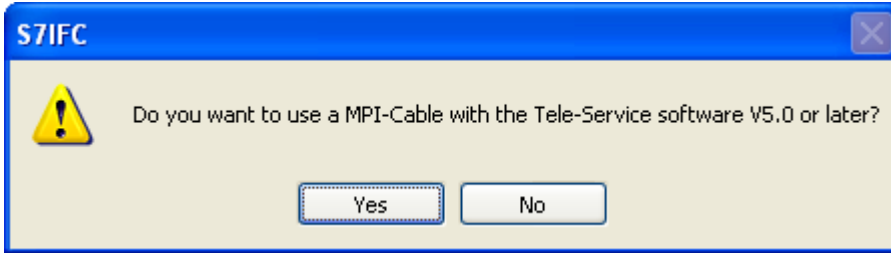

Depending on the version of your TELEService software choose **Yes** or **No**.

The regular parameters can be changed manually in the following categories:

## 8.5.1 Index "Network":

Here you can configure following:

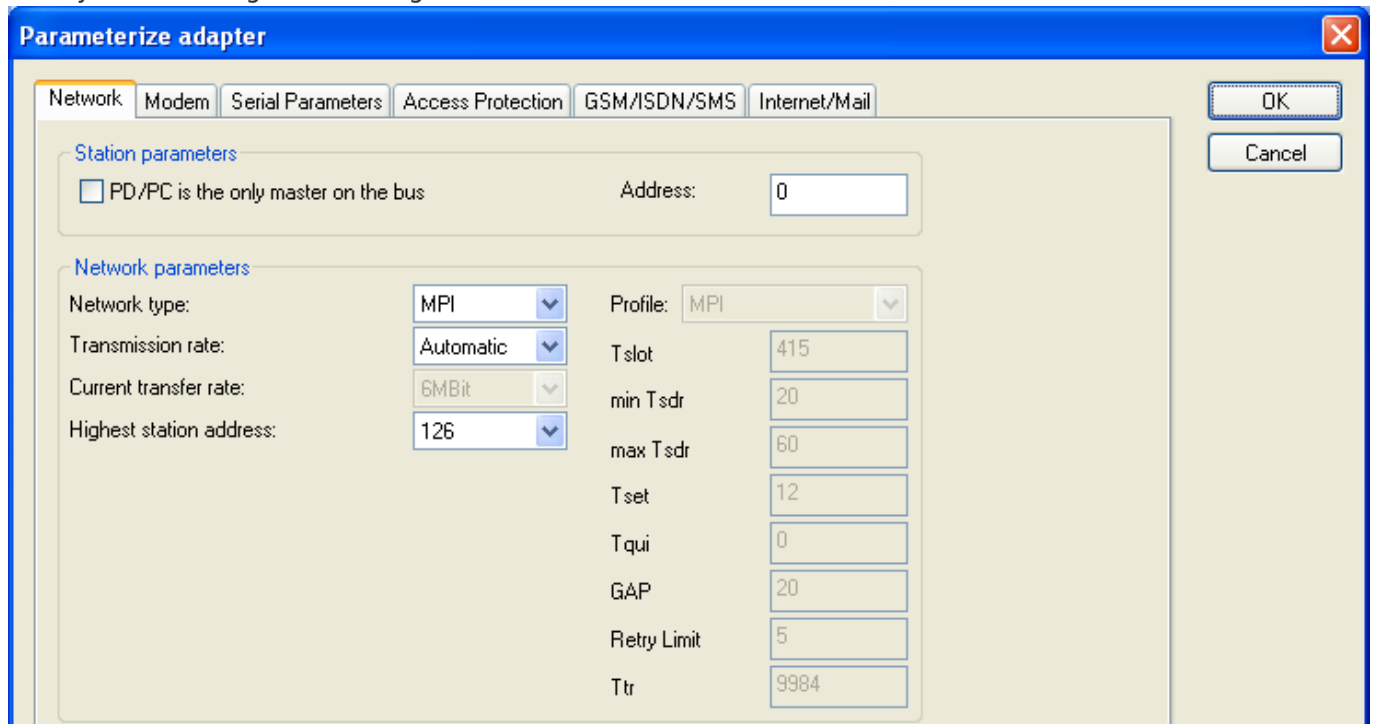

### Station related:

PD/PC is the only master on the bus The TS-Adapter is the only master on the MPI-bus (adapter must speak to all passive clients) Address Which local station-address is used for the TS-Adapter. Please consider that a programming device has normally the number 0, operator panel have 1, CPU's use 2, FM/CP's 3 etc.

**Remind:** Never use the same station-number for 2 different stations!

### Network related:

|                                |  |
|--------------------------------|--|
| <b>Network type</b>            | The network type MPI or PROFIBUS   |
| <b>Transmission rate</b>       | The transmission speed on the MPI bus  |
| <b>Current transfer rate</b>   | Shows the current transfer rate of the device  |
| <b>Highest station address</b> | The highest station address in the bus<br>(the less you use, the more performance on the MPI bus, must be corresponding with the configuration in the PLC's) |

## 8.5.2 Index "Modem":

In this dialog you could configure the modem related setup.

### Modem Settings:

|                       |  |
|-----------------------|--|
| <b>Initialization</b> | The initialization string consists of several commands to the modem together:<br>AT ⇒ start command<br>&F ⇒ use factory settings<br>E0 ⇒ echo off<br>L1 ⇒ volume of speaker is low<br>M1 ⇒ speaker is on at connection<br>Q0 ⇒ output of the return values<br>V1 ⇒ return values plain text<br>&C1 DCD ⇒ shows status of the carrier sound<br>S0=1 ⇒ automatic connection after 1 ring |
| <b>Hang up</b>        | The deselection text consists of 2 parts:<br>+++ ⇒ Switch to command mode<br>AT ⇒ start command<br>H ⇒ Hang up connection  |

### Location:

|  |   |
|--|---|
| <b>Dialing</b>   | The phone system uses There are two possible call techniques:<br>MFV tone, the telephone number is transfered by several frequencies<br>IwV pulse, the telephone number is transfered with the amount of several pulses on the line |
| <b>Access code<br/>To access an outside<br/>line, first dial</b> | If you need a prefix before your number to establish a call outside, you must enter the prefix here e.g. 0.   |

### Call Preferences:

|  |   |
|--|---|
| <b>Wait for dial tone before<br/>dialing</b> | In case the modem should wait for a free line, you should set the corresponding checkbox. |
|--|---|

|                                  |   |
|----------------------------------|---|
| <b>Number of redial attempts</b> | At number of retries you could configure the number of retries for a connection before the call is stopped. |
| <b>Redial after</b>              | Using a retry you could enter the seconds the application should wait between calls.                        |

## 8.5.3 Index "Serial parameter":

In this dialog the transfer rate between modem and TS-Adapter is selected.

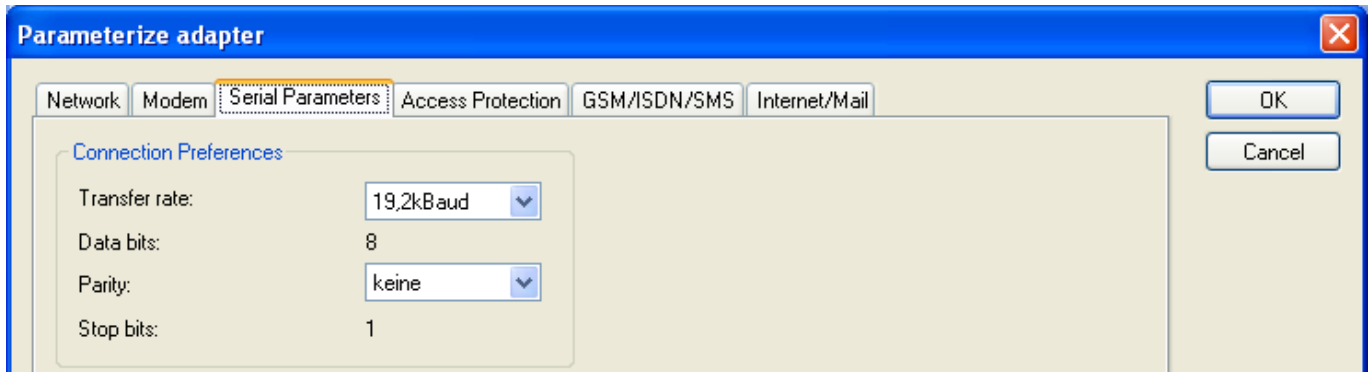

### Connection Preferences:

|                      |   |
|----------------------|---|
| <b>Transfer rate</b> | The transfer-rate could be chosen between the following values: 2400, 4800, 9600, 19.2k, 38.4k, 57.6k and 115.2kBaud  |
| <b>Parity</b>        | The parity could be choosen, but this is modem dependend because some modems could not handle the parity bit:<br>None: (There is no parity testing)<br>Odd: (The amount of bits set to 1 is odd)<br>Even: (The amount of bits set to 1 is even) |

## 8.5.4 Index "Access Protection":

The access over a telephone line could be configured in this dialog.

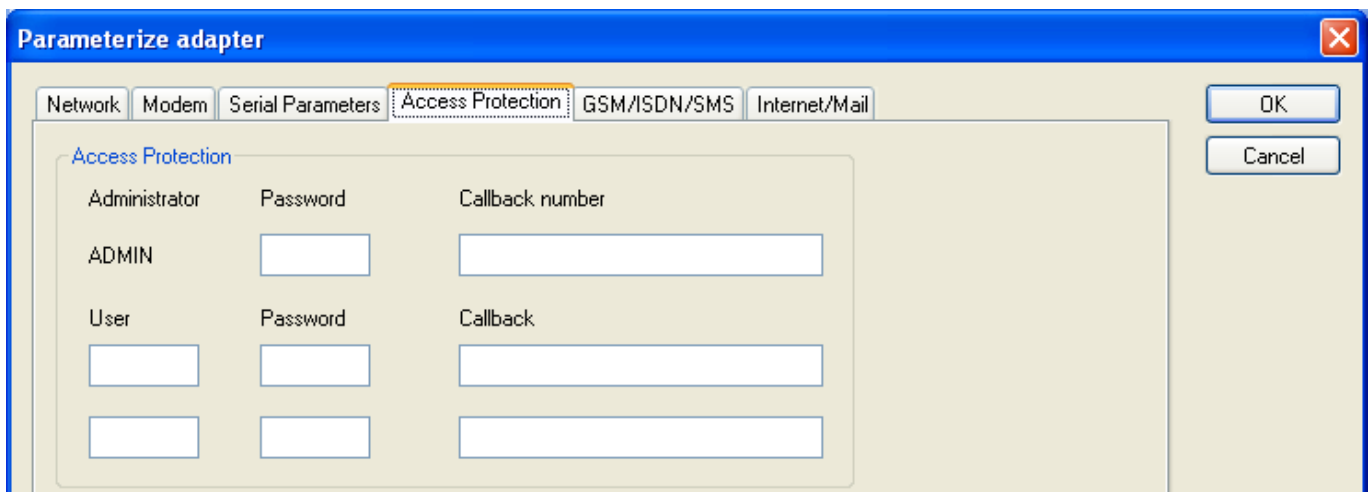

### Access Protection:

- The administrator can change the configuration over a telephone line. The two user accounts can not change the configuration.
- The username is maximal 8 characters long. Every user and the administrator should use a password which is used to login in the TELESERVICE over a telephone-line.
- After three failed retries the connection is hanged up, so you must call again (not like the original

TS-adapter).

- After changing the password for a user/administrator you must re-type it again correctly.
- You can enter a callback number which is used for a callback from the TS-adapter. After you dialled the number of the TS-adapter, you are asked for username and password. In case the username and password is valid, the connection is hang up and the TS-adapter calls back the configured callback number.

## 8.5.5 Index "GSM/ISDN/SMS":

Information about the three different devices:

### Analog Modem::

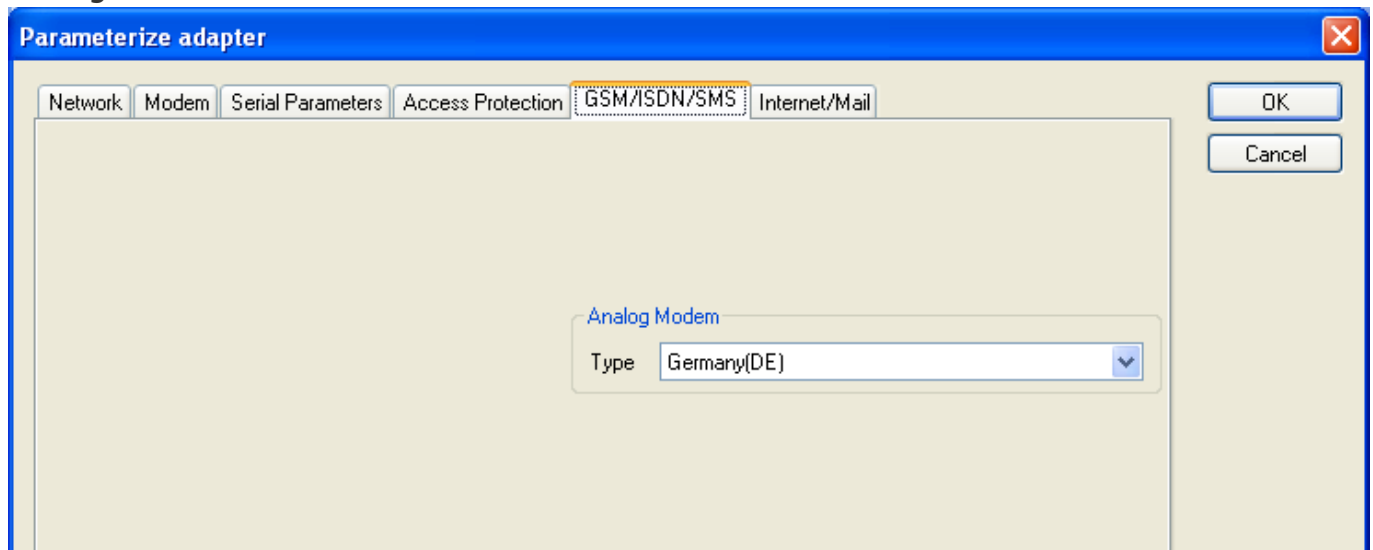

Type You could choose the location of the modem.

### ISDN Modem:



|                 |   |
|-----------------|---|
| <b>Type</b>     | Choose the type of the ISDN network:<br>AT&T 5ESS<br>Nothorn Telecom DMS-100<br>EuroISDN NET3 (Standard)<br>INS64<br>US NI-1<br>VN4 |
| <b>Protocol</b> | Choose the transfer protocol type:<br>Modem like V.120<br>X.75 (Standard)<br>ML-PPP<br>SoftBonding<br>HDLC<br>CLEAR                 |
| <b>EAZ/MSN</b>  | Multiple Subscriber Number is used for all ISDN channels. If empty no MSN is used.  |

### GSM Modem:



|                 |   |
|-----------------|---|
| <b>PIN</b>      | PIN number of the SIM card, up to eight numeric characters (only for TELE-SERVICE GSM).   |
| <b>Provider</b> | <p>With the button „Provider“ the provider could be chosen. Read the list of providers could be elapse more than a minute. In the end the possible provider are listed for selection. With „Automatic“ the GSM-Modem tries to connect automatically to a provider. On the right side of the button, the actual used selection is displayed. <b>Display Description:</b></p> <p>Automatic: The provider is automatically searched and selected from the GSM-modem.<br/> Manual: The Provider is selected manually from the GSM-Modem no network registered: No connection to the GSM-network, the receive-quality is too bad set format: The format of the provider is set<br/> Manual/automatic: The modem tries to select manually the provider, if this fails an automatic search is done<br/> Unknown: Unknown response from GSM-Modem</p>                               |
| <b>Refresh</b>  | <p>The button „Refresh“ reads the signal strength from the modem, the quality is displayed. <b>Display Description:</b></p> <p>Unknown: Unknown state of the GSM-network no registration: The modem is not registered in the GSM network, no provider found registration denied: Registration in the GSM-network is denied Search network: In Search for a GSM-Provider GSM: Attached to GSM GSM(ROAMING): Attached to GSM, but with a Roaming-Partner. This could lead to high costs! The radio quality is displayed, together with the bit-error-rate. <b>Value Description:</b></p> <p>99 No network, no receive<br/> 00 Very, very bad receive-quality<br/> 01 Very bad receive-quality<br/> 02 to 09 Bad receive-quality<br/> 10 to 17 Medium receive-quality<br/> 18 to 25 Normal receive-quality<br/> 26 to 30 Good receive-quality<br/> 31 Best receive-quality</p> |

Information about the rest of the Index GSM/ISDN/SMS:

Parameterize adapter

Network
Modem
Serial Parameters
Access Protection
GSM/ISDN/SMS
Internet/Mail

OK
Cancel

Analog Modem  
Type Germany(DE)

SMS  
SMS SEND SMS Communication flag word 126  
Bus address TS 0 Bus address CPU 5 Communication data block 40  
Provider 0 UCP 0090032669002 GSM 7 Bit  
Provider 1 MAIL 00 NONE  
Provider 2 MAIL NONE  
Provider 3 MAIL NONE  
NTP-Server nt6p0.fau.de

Error analysis  
Modem ready  
.....  
CPU 005  
.....

## SMS:

|                                 |   |
|---------------------------------|---|
| <b>SMS</b>                      | Switches: NO SEND SMS RECEIVE SMS SEND+RECEIVE SMS DTMF CONFIRMATION SEND SMS+DTMF CONFIRMATION RECEIVE SMS+DTMF CONFIRMATION SEND+RECEIVE+DTMF CONFIRMATION SEND MAIL SEND MAIL+SEND SMS SEND MAIL+RECEIVE SMS SEND MAIL+SEND+RECEIVE SMS SEND MAIL+DTMF CONFIRMATION SEND MAIL+SEND SMS+DTMF CONFIRMATION SEND MAIL+RECEIVE SMS+DTMF QUITUNG SEND MAIL+SEND+RECEIVE+DTMF CONFIRMATION<br><b>Attention:</b> before setting ON check configuration, after activating the device will go on the MPI bus and tries to connect to the defined PLC.<br>Receive of SMS only with TELESERVICE-GSM Receive of DTMF only with TELESERVICE GSM |
| <b>Bus address TS</b>           | local station address (should not be used twice in the MPI/Profibus!)   |
| <b>Bus address CPU</b>          | from this station address the flag word and data block is accessed for communication  |
| <b>Communication flag word</b>  | the first byte is the command, the second is the state. Use even operand-addresses.   |
| <b>Communication data block</b> | Address of the CPU in the Bus   |

|                         |  |
|-------------------------|--|
| <b>Provider 0/1/2/3</b> | Configure the SMS-Provider to use, including type, phone-number and char-code.<br>First Input: Choose a type of the transmission.<br>Second Input: Telephone number or email address.<br>Third Input: Choose a character encoding. |
| <b>NTP-Server</b>       | Input for an Network Time Protocol - Server  |

### Error analysis::

The possible error conditions for the modem, mpi bus problems or other problems are displayed in this text-field.

First the modem-related information is shown:

### Message

- Modem ready
- Modem error
- No answer from modem
- Modem detects ring
- End of connection
- connected via modem line
- No dial tone detected
- Phone-line or telephone busy
- Phone-number is blacklisted in modem
- Phone-number delayed. Access denied for 1 minute.
- Fax-call detected Data-call detected
- unknown error
- The selected direct-access-number not configured
- The configured PIN-Number is wrong for the inserted SIM-Card
- The SIM-Card is not or wrong inserted or the SIM-Card is a 5V Type

### Possible MPI-Bus error-messages

- MPI/Profibus-Configuration erroneous
- Timeout at MPI/Profibus detach from device.
- The local station-address is used twice in the MPI/Profibus.
- A20/M20/TC35 Modem operation
- The MPI/Profibus is not correctly configured
- The HSA is not configured optimal
- The MPI/Profibus-Baudrate is not detectable
- Overflow in the internal MPI-Readbuffer
- Overflow in the internal LAN-Readbuffer
- Overflow in the serial Buffer
- The selected MPI/Profibus-Baudrate is wrong
- Overflow in internal LAN-Writebuffer
- LAN-Recieve-Error
- LAN-Send-Error
- The PD-Numberr is wrong
- The transferred SAP is wrong/unknown
- ErrCode 01: The Destination address (XXX) of a State protocol > 127 detected. In the MPI/Profibus-Bus there are no stations possible which station number is greater than 127. (FC=YYh)
- ErrCode 02: At state-protocol the Source-Address is detected as 127. This is the Broadcast-address which is not possible.
- ErrCode 03: The received State protocols destination address (XXX respectively YYY) does not exist

in the MPI-Bus. (FC=ZZh)

- ErrCode 04: The function-code (YYh) of the received State protocol from XXX is incorrect. The 7th Bit is High, but according to the specification the Bit has to be low.
- ErrCode 05: A State protocol has been received. But the function-code (YYh) means that the participant is not ready to enter the bus.
- ErrCode 06: The function-code in the State-protocol received from XXX is unknown (FC=YYh)
- ErrCode 11: The sender (XXX) of the received data-protocol is unknown. To send data the participant must get the Token. (SSAP=YYh, FC=ZZh, length=UUU)
- ErrCode 12: Data-protocol with Source-address 255 (Broadcast) is useless. (CPU=XXX, SSAP=YYh, FC=ZZh, length=UUU)
- ErrCode 13: The sender (XXX) of the received data-protocol is unknown. To send data the participant must get the Token. (SSAP=YYh, FC=ZZh, length=UUU)
- ErrCode 14: The 7th Bit of the function-code is High, but according to the specification the Bit has to be low. (CPU=XXX, SSAP=YYh, FC=ZZh, length=UUU)
- ErrCode 15: The upper 4 Bit of the Function-code are wrong/unknown) (CPU=XXX, SSAP=YYh, FC=ZZh, length=UUU)
- ErrCode 16: Unknown function-code has been transmitted to the cable. (CPU=XXX, SSAP=YYh, FC=ZZh, length=UUU)
- ErrCode 17: Destination-SAP are defined till 3Fh in data-protocols. (CPU=XXX, SSAP=YYh, FC=ZZh, length=UUU)
- ErrCode 18: Source-SAP are defined till 3Fh in data-protocols. (CPU=XXX, SSAP=YYh, FC=ZZh, length=UUU)
- ErrCode 19: Received a data-protocol with destination-SAP=0, Connection request from another bus-participant with our cable. (CPU=XXX,SSAP=YYh,FC=ZZh,DSAP=UUh)
- ErrCode 1A: Participants are sending data to our cable with source-SAP = 0, which means that the participant has not made a connection establishment or has lost the negotiated SAP. (CPU=XXX,SSAP=YYh,FC=ZZh,DSAP=UUh)
- ErrCode 1B: Data-protocol with unknown data-function-code received. (CPU=XXX,SSAP=YYh,FC=ZZh,DFC=UUh)
- ErrCode 1C Data-protocol with unknown data-function-code received. (CPU=XXX,SSAP=YYh,FC=ZZh,DFC=UUh)
- ErrCode 1D: Received a state-protocol with error-code. (CPU=XXX,FPGA=YYh,RAM=ZZh) ErrCode 1E: FPGA has caused an interrupt although no data present. (SD1=XXh,SD1=YYh,CPU=ZZZ,FC=UUh)
- ErrCode 20: Unknown protocol at PPIMultimaster-Mode. (FC=XXh,Länge=YYY) ErrCode 21: Unknown baud-rate at PPIMultimaster-Mode. (Baudrate=XXh)

**After that additional hints are displayed.**

## 8.5.6 Index "Internet/Mail":

The screenshot shows a software window titled "Parameterize adapter". It has several tabs: "Network", "Modem", "Serial Parameters", "Access Protection", "GSM/ISDN/SMS", and "Internet/Mail". The "Internet/Mail" tab is active. Inside this tab, there are two main sections. The first section, "Internet access over PPP", contains two input fields labeled "Username" and "Password". The second section, "Mail", contains four input fields labeled "Server", "Sender address", "Username", and "Password". To the right of the input fields are two buttons: "OK" and "Cancel".

The internet connection is configured by PPP, often a username and password is needed. Define them in "Internet access over PPP".

**Attention:** This is NOT the username and password of your E-Mail-account!

In the next section "Mail" the E-Mail-account is defined:

#### Internet access over PPP:

|                 |                                      |
|-----------------|--------------------------------------|
| <b>Username</b> | Username for the Internet access     |
| <b>Password</b> | Userpassword for the Internet access |

#### Mail:

|                  |  |
|------------------|--|
| <b>Server</b>    | Name of the SMTP-Email-Servers, which is used to send the E-Mail.  |
| <b>Mail from</b> | Source-E-Mail-Address<br>(should be from the same Free-mailer, instead a delivery is often not possible) |
| <b>Username</b>  | Name of the User-account<br>(often the E-Mail-address or Customer-number)                                |
| <b>Password</b>  | Password for the E-Mail-Account  |

## 8.6 Tuning

This menu is only used in some special cases.

Select the device and click the button **"Tuning"** and after that the following dialog is displayed:

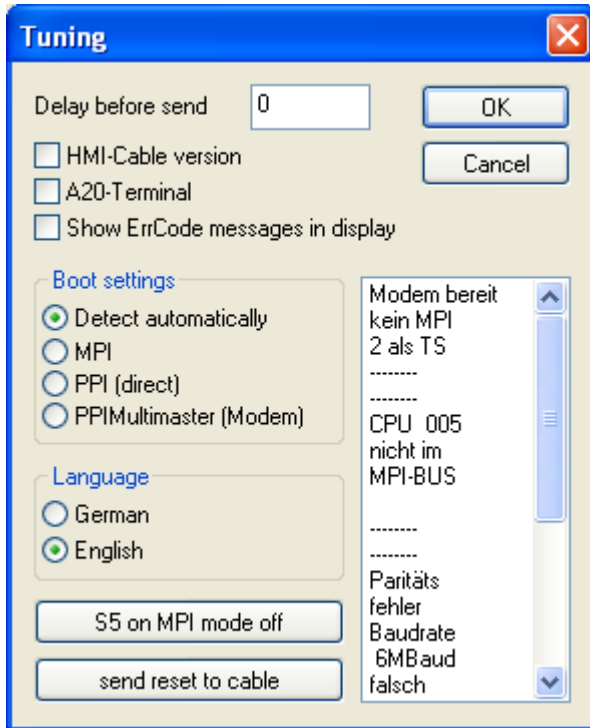

The following configuration is possible, it will be transferred to the Cable by pressing the button „OK“. The configuration is saved permanently in the Flash-ROM:

#### The first selection areas:

|   |  |
|---|--|
| <b>Delay before send</b>                | At ProTool RT the communication could break down, because the MPI-Cable is transferring the answer-protocol to fast. In this case you could insert a time in 0.1ms ticks. Insert at first 300, to great values are preventing the communication.                 |
| <b>HMI-Cable version</b>                | Some Touch-panels has the problem, that when they get a wrong version-information they never retry to connect (and then the correct version is transferred). In this case the HMI-version-information could be transferred immediately.                          |
| <b>A20-Terminal</b>                     | When using the A20 or M20-Terminal, the control-lines on the serial port are not used. In that case the TELESERVICE-function is not working. With this property the control-lines are no longer used and therefore the A20/M20 can communicate over TELESERVICE. |
| <b>Show ErrCode messages in display</b> | Shows error messages on the display of the connected device  |

#### Boot settings:

Normally the MPI-Cable automatically selects the correct bus type, no changes are needed. In special-cases the MPI-Bus could be selected as PPI.

For example: This application and the PLC are powered on at the same time. The application is communicating immediately with the cable, the PLC is booting, in this case the MPI-Bus is not running. The MPI-Bus is erroneous, so no communication is starting. If this occurs you could choose, that the cable is working as MPI-Adapter only.

#### Language:

You could select the language which is used on the cable (German or English).

#### S5 on MPI mode off:

Deactivates temporary the “S5 on MPI” function, the cable doesn't poll the bus anymore.

#### send reset to cable:



Send reset to cable.

**Console:**

Shows some information about the status of the connection.

## 8.7 Factory defaults

This button sets the configuration of the selected device to factory defaults.

## 8.8 PPI Boot off

In PPI boot mode S7IFC cannot communicate with the cable. To disable the PPI boot mode, click on the button PPI Boot off. In the following dialog you must select the serial port where the cable is connected:

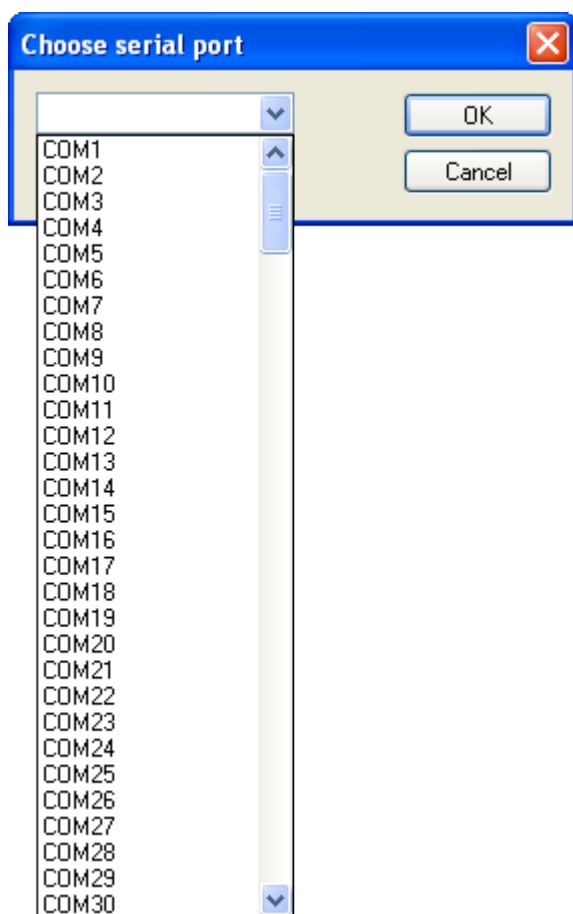

## 8.9 Emergency-Loader

LAN products running in emergency-loader are automatically found by S7IFC:

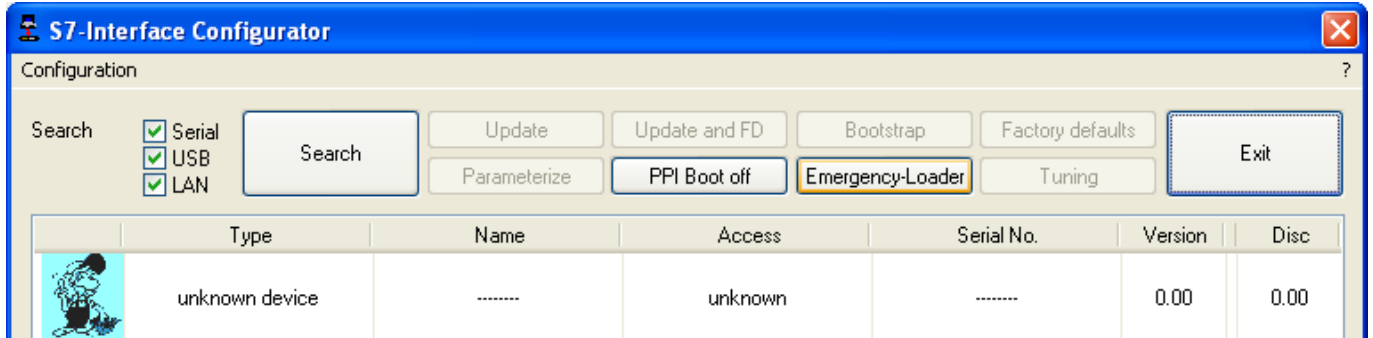

After a click on **Emergency-Loader** the following dialog appears:

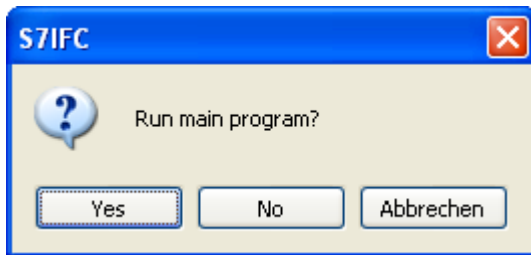

On a click on **Yes** the emergency-loader tries to run the main program of the firmware.

On a click on **No** the emergency-loader tries to rewrite the complete firmware.

## 9 MPI cable manager

### 9.1 Description

The MPI cable manager allows you to install an update in your cables and modules and configure them.

The MPI cable manager can be used for the following products:

- MPI-LAN cable- Art. ID. 9352-LAN
- S7-LAN module- Art. ID. 9352-LANCon
- MPI-USB cable- Art. ID. 9352-USB
- S7-USB module- Art. ID. 9352-S7-USB
- MPI-II cable (USB - operation) - Art. ID. 9352 + 9352.1
- MPI/PPI cable- Art. ID. 9350
- Tele-Service - Art. ID. 9377-(ANALOG/ISDN/GSM)-OP
- MPI/PPI-profibusmodem - Art. ID. 9379-(G)-OP

### 9.2 Installation

1. Download the MPI-Kabelmanager from the product-page of your MPI-product and start the installation.

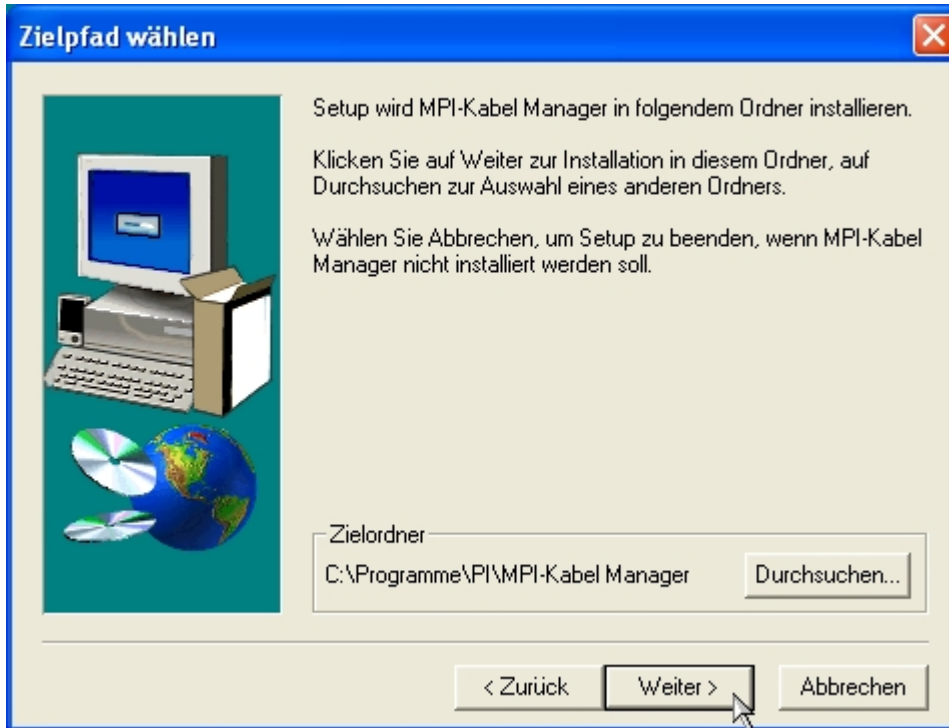

2. Following the Language selection the installation starts and a welcome-screen is displayed. Next click onto the button „Next“. To change the installation path, click on “Browse”. Then click “Continue”.

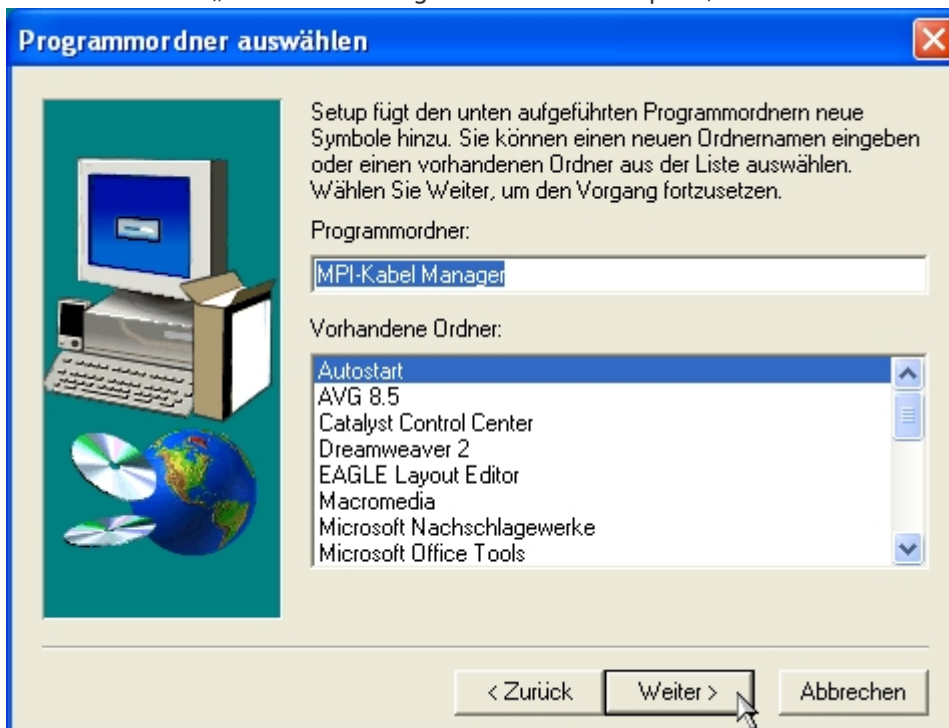

3. Select in this dialog the program folder for the MPI cable manager startup items. Then click “Continue”.



4. Wait for the installation of the files. 5. End the installation after a successful copy of data with "Finish".

## 9.3 Overview

### 9.3.1 Language

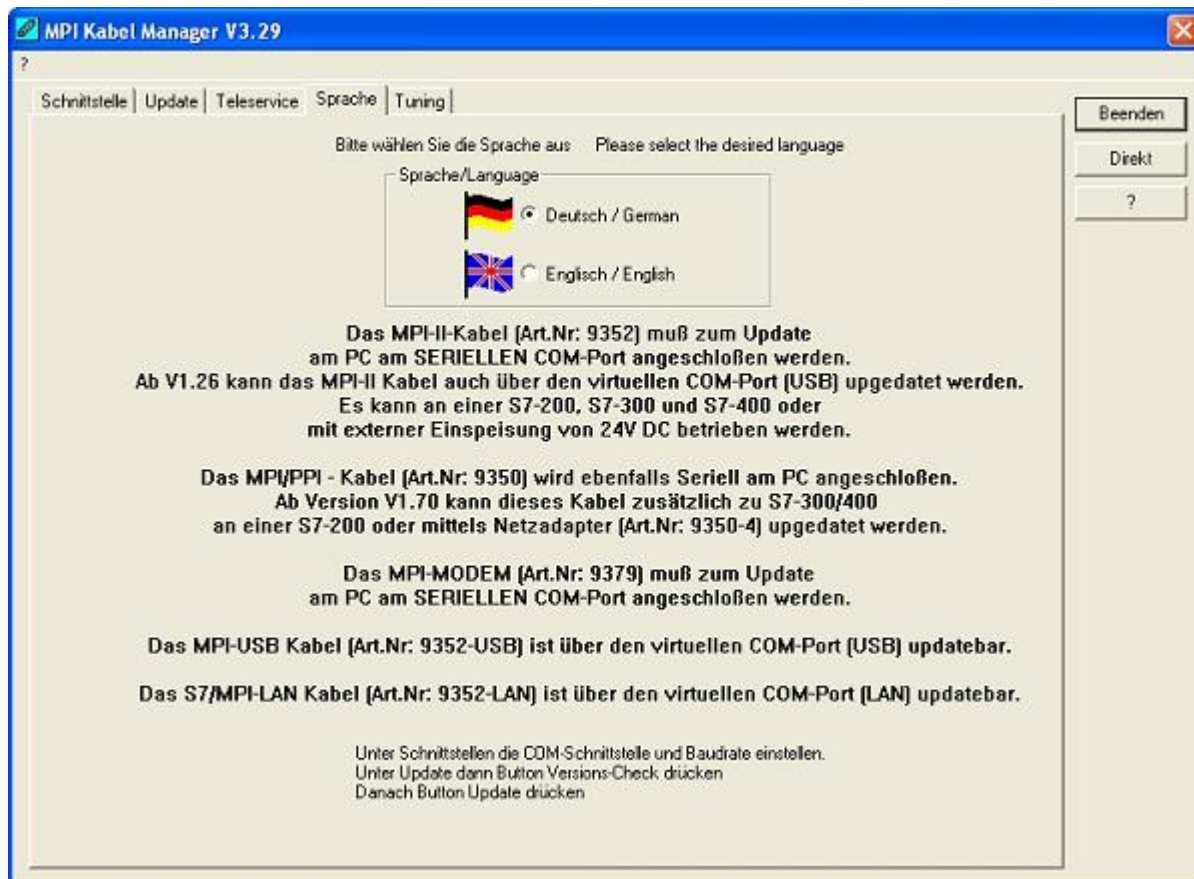

After starting the application the tab Language is displayed at first:

In this Dialog you could choose the used language in the application.

You could choose between German and English and confirm by clicking on the desired language.

## 9.3.2 Interface

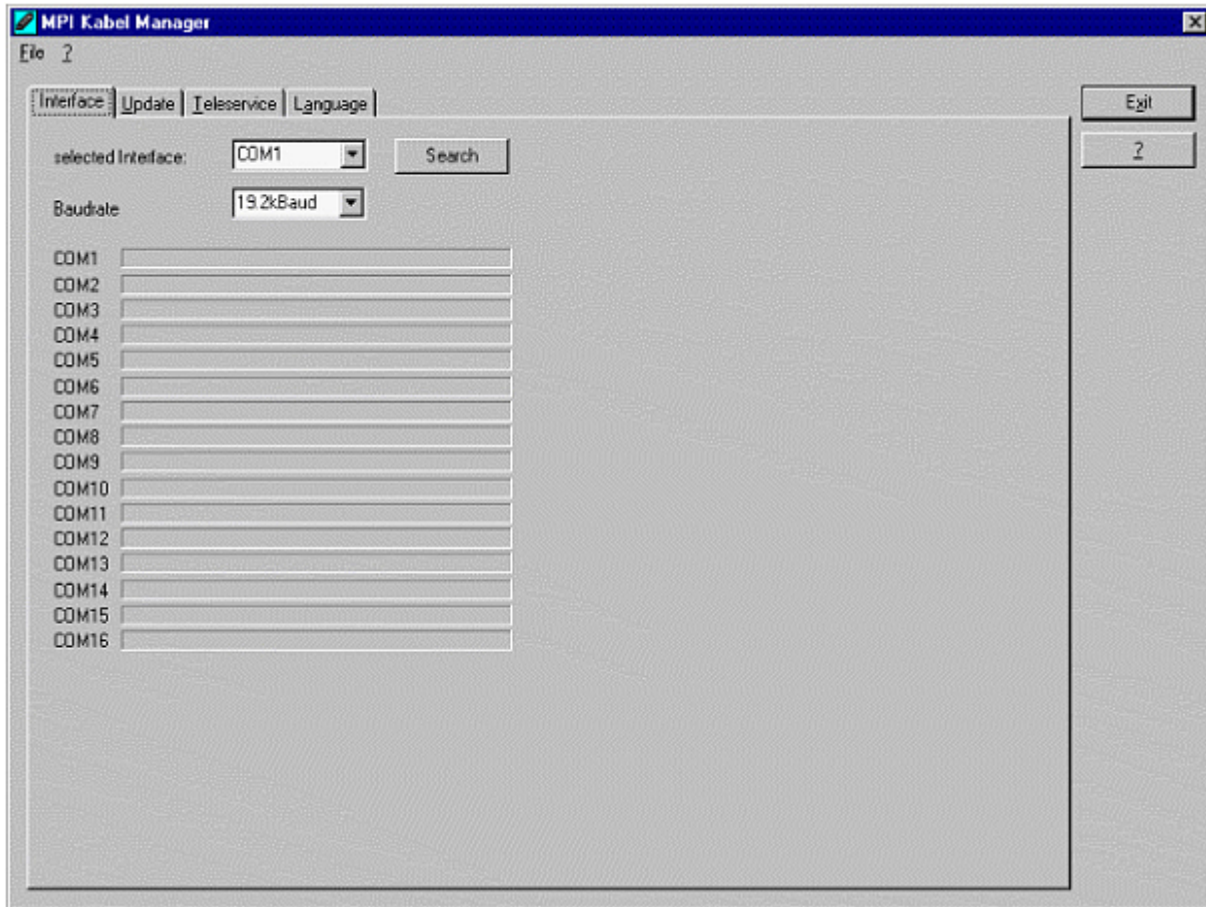

In „set interface“ you can choose the COM-port you device is connected at. Only the COM-port which was aktive at starting the MPI-Kabel-Manager are shown.

„Search“ update the COM-port listed in „set interface“ and put the Kabelmanager to the respective COM-port.

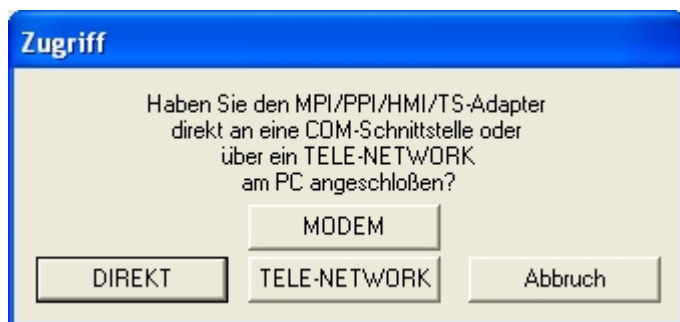

For access query choose „Direct“ if your product connects via USB-cable or Nullmodem-cable. „Modem“ if your product connects via telephone line or „TELE-Network“ if your product connects with a TELE-Network device via telephone line. The bars below shows at which COM-port something was found or not.

## 9.3.3 Update



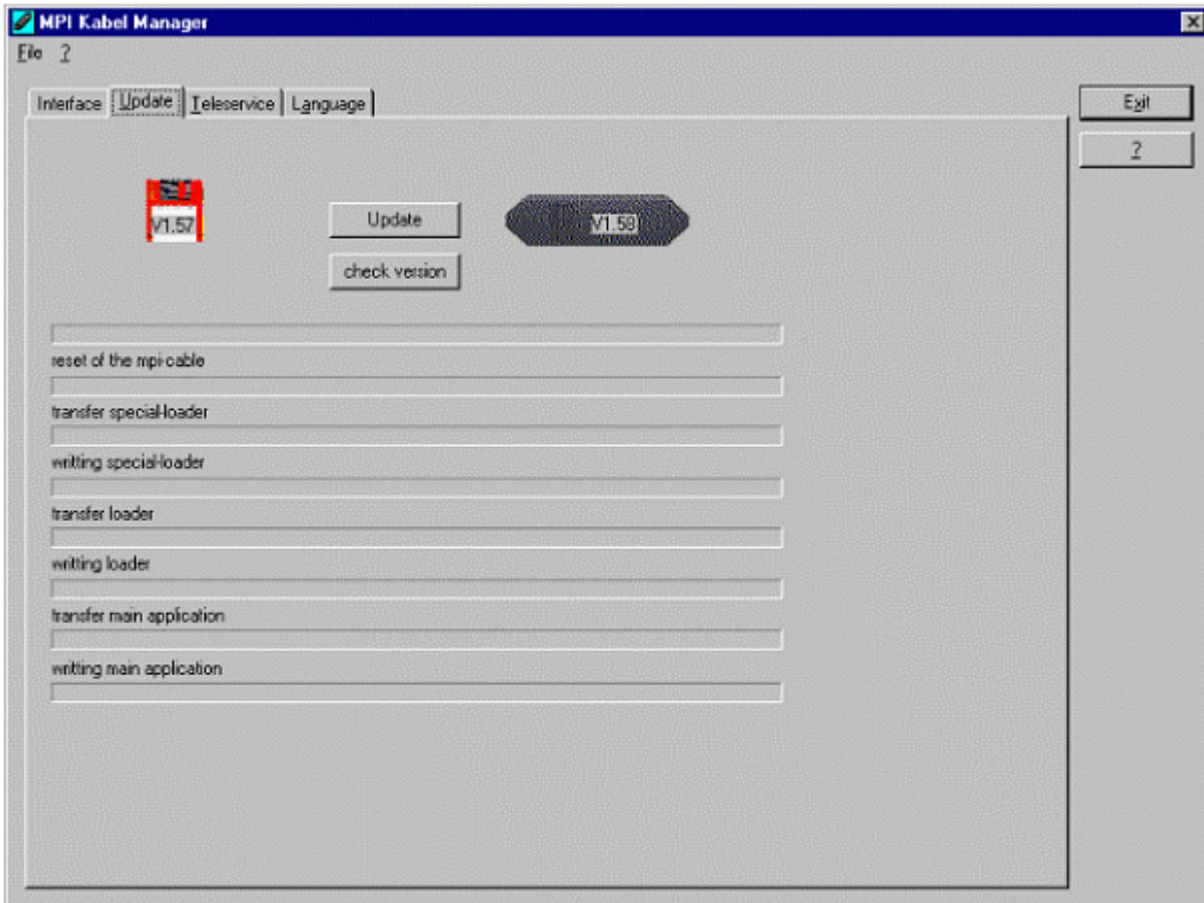

The diskette show the current operating system installed on your PC for corresponding product.

The cabel-symbol on the right show the operating system which is installed on your product at the moment.

With the button „default settings“ you can set your products on default settings. Should the device be out of order after configured. This button is selectable after the version check.

With „Update“ you can install the current operating system. This button also is selectable after version check.

With „version check“ your cable which is connected to the COM-Port reviewed.

The symbol next to version check shows the running update.

**While update do not plug out the cable from the PLC or turn off the power supply (The cable will lost all data)!**

If the update is breaking before finished, it could be that the MPI-Cable displays in the first line of the LCD „Load 1.50“ and in the second line „CheckUpd“. Close the MPI-Cable-Manger and restart it. After “check version” (which could time about 30 seconds) and following „Update“ the broken update is restarted and finished.

## 9.3.4 Teleservice

In this dialog the spezific configuration of the Tele-Service is taken. There are 3 Tabs, where the last one is activated:



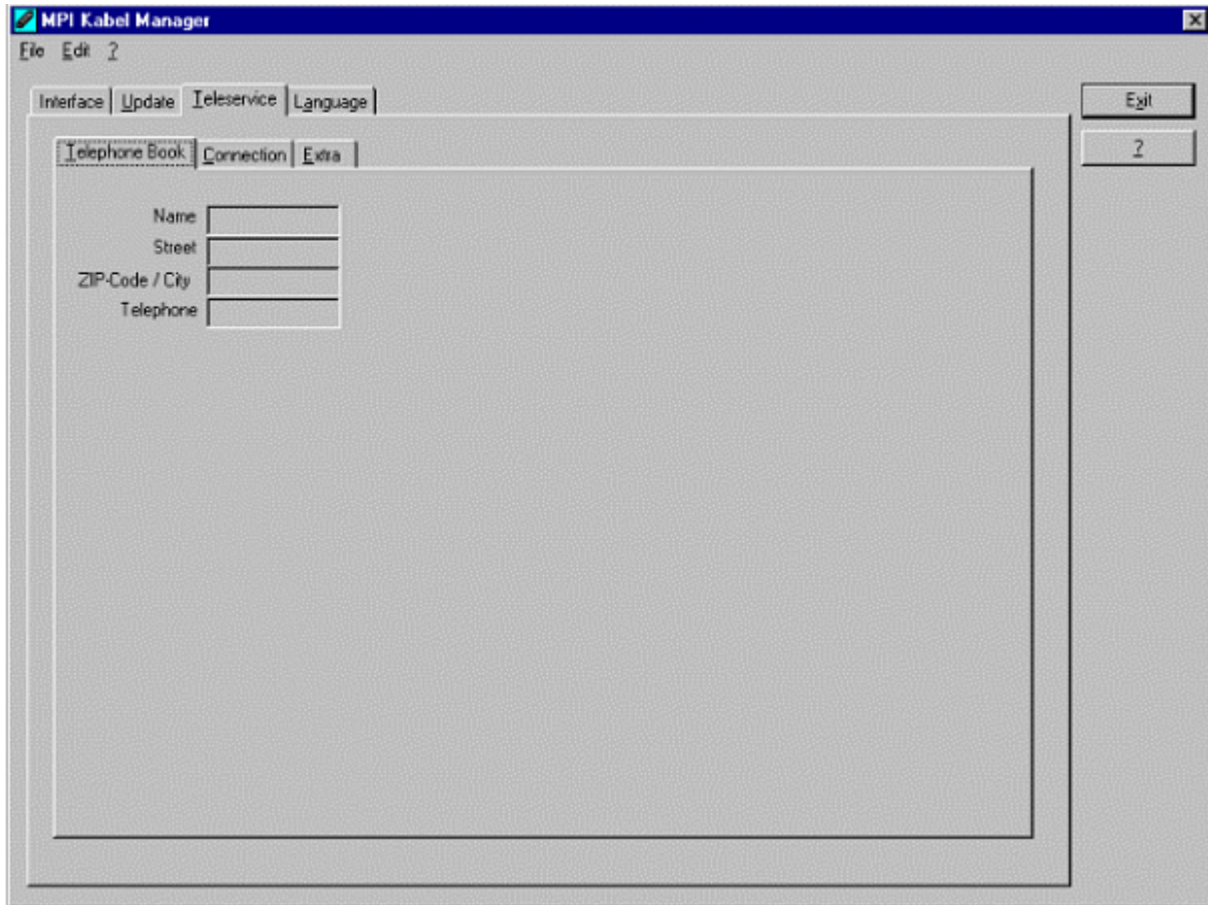

### 9.3.4.1 Telephone book

At the moment not implemented!

In this dialog you could define new elements or edit/erase existing elements in your telephone-book.

You could edit the following data:

- ⇒ Name for the connection (these are displayed at connection)
- ⇒ street
- ⇒ ZIP-code and country
- ⇒ Telephone number you can reach the TS-adapter

### 9.3.4.2 Connect

At the moment not implemented!

In this dialog the connection to another modem with a MPI-cable connected is started. Choose on the right side the named connection, then press „connect“ to establish it.

With „Hang-Up“ you could stop an existing connection.

With the button „State“ the state of the connection is displayed at the lower side of the dialog.

### 9.3.4.3 Extra

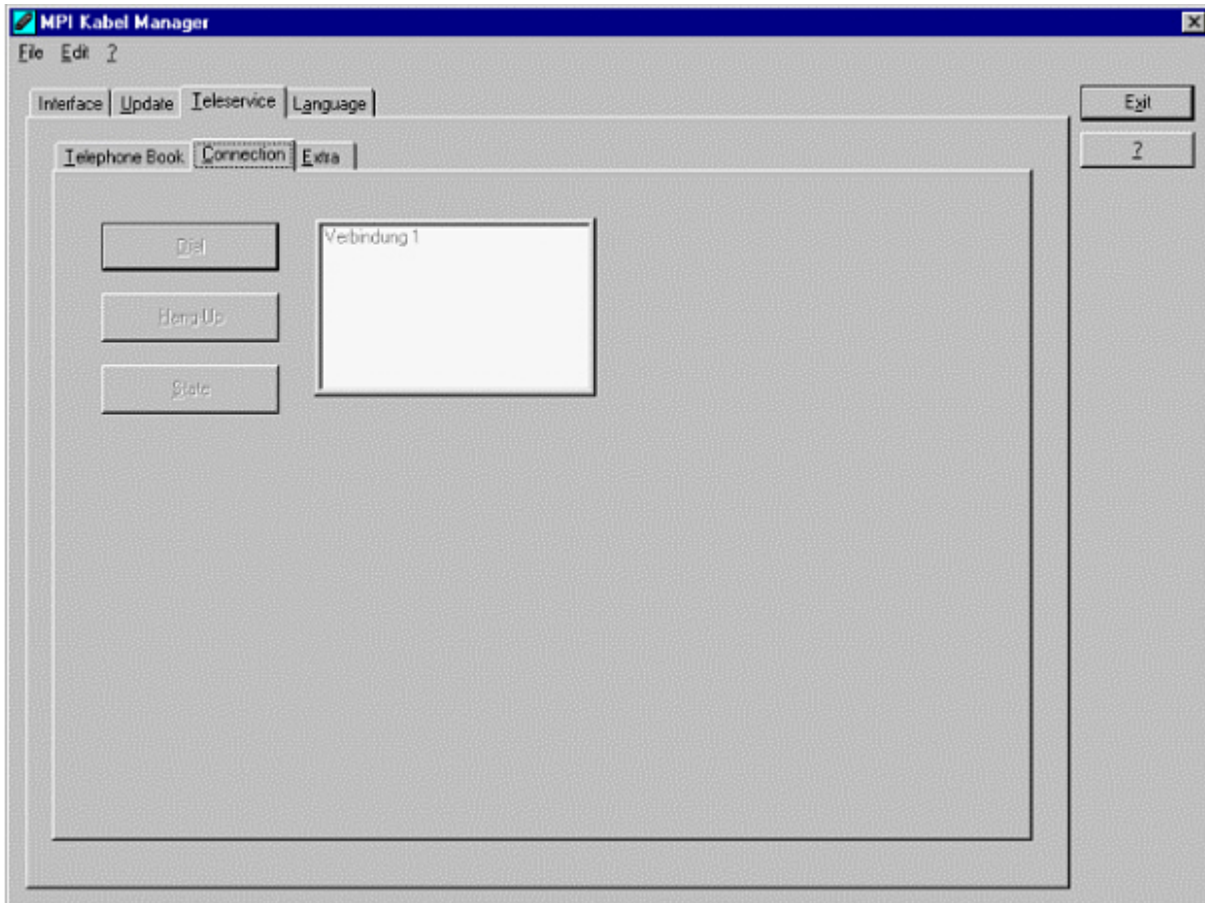

In this dialog, all configuration to the TS-adapter is done.

The actual state of the MPI-cable is displayed right of the button “TS-function”, where the following 4 possible Messages could appear:

**„TS-Adapterfunktion is NOT activ. To activate press TS-function“**

The MPI-cable acts like an PC-Adapter. There will no answer for TS-spezific protocols, the attached modem will not initialized and the baud-rate to the PG/Modem is not fixed. The baud-rate is detected automatically.

**„TS-Adapterfunktion is ACTIVE. To disable press TS-function“**

The MPI-cable acts like an TS-Adapter. There will an answer to TS-spezific protocols, the adapter could now configured. An attached Modem will be initilized and the baud-rate to the modem is fixed.

**„SNDERR“ or „RCVERR“**

There is a communication error at sending or recieving data from the mpi-cable. Disconnect the MPI-cable from the power supply (PLC). Change to the tab Connect and after that back to Extra. If the problem remains, check the connection to the MPI-cable, especially the COM-port in the dialog interface.

With the buttons you could define which modem is used, activate or disable the TS-function or configure the TS-adapter:

### 9.3.4.3.1 „Setup“

In the follwing dialog you could choose the used modem.

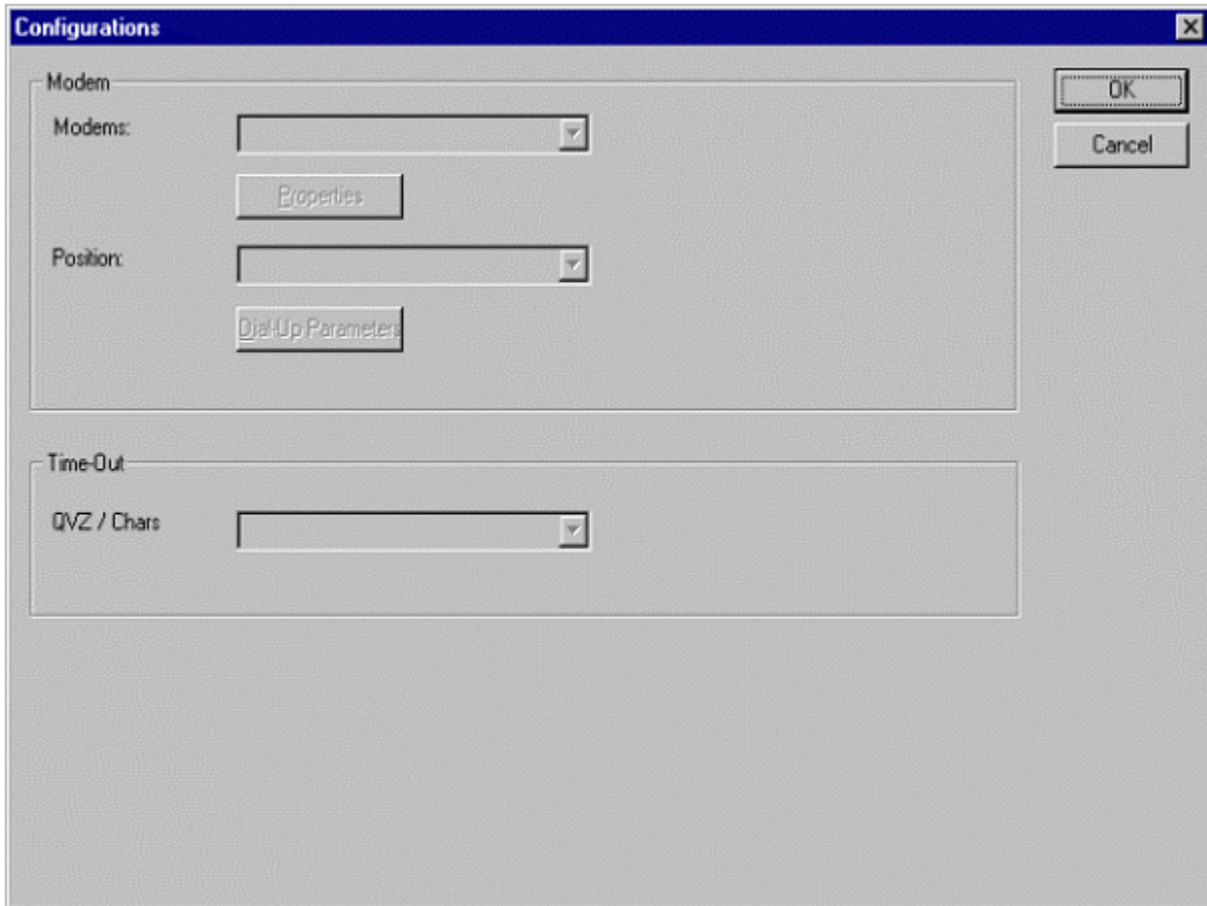

#### 9.3.4.3.2 „TS-function“

With this button you select the function of the MPI-cable as TS- or PC-adapter. Right of this button the actual state of the MPI-cable is displayed.

#### 9.3.4.3.3 „configure adapter“

In the following dialog you could, after activating the MPI-cable as TS-adapter, configure the TS-specific setup.

### Network

**Adapter parametrieren**

Netz | Modem | Serielle Parameter | Zugriffsschutz | GSM/ISDN/SMS | Internet/Mail

**Stationsbezogen**

☒ PG/PC ist einziger Master

Adresse: 0

**Netzbezogen**

Netztyp: MPI Profil: MPI

Übertragungsgeschwindigkeit: Automatik Tslot: 415

aktuelle Übertragungsgeschwindigkeit: Automatik min Tsdtr: 20

Höchste Teilnehmeradresse: 126 max Tsdtr: 60

Tset: 12

Tqui: 0

GAP: 20

Retry Limit: 5

Ttr: 9984

OK Abbrechen

### station related:

Here you can configure following:

The TS-Adapter is the one and only master in the MPI-bus

Which local station-address is used for the TS-Adapter. Please consider that a programming device has normally the number 0, operator panel have 1, PLC's use 2, FM/CP's 3 etc.

Please: Never use the same station-number for 2 different stations!

### network related:

Here you can configure following:

The Nettype MPI or PROFIBUS

The transfer-speed on the MPI-bus

The highest station-adress in the bus (the less you use, the more performance on the MPI-bus, must be corresponding with the configuration in the PLC's)

### Modem

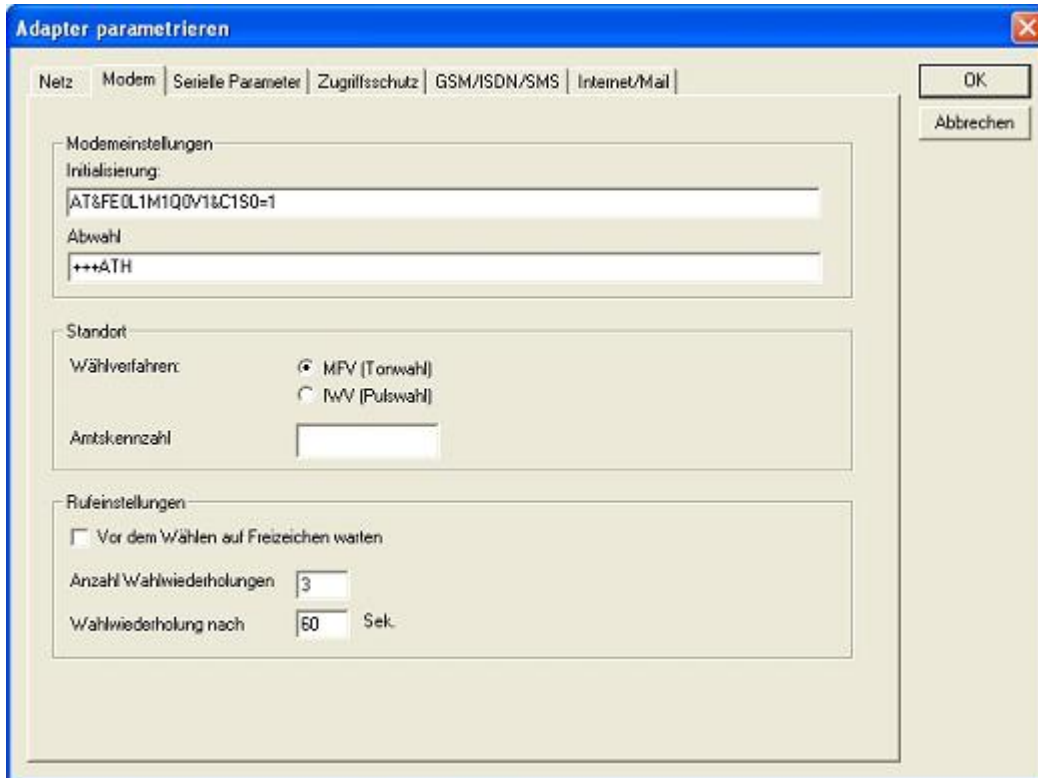

In this dialog you could configure the modem-related setup.

The Init-String is composed out of several commands to the modem:

AT ⇒ start command

&F ⇒ use factory settings

E0 ⇒ Echo off

L1 ⇒ loudness of speaker is low

M1 ⇒ speaker is on at connection

Q0 ⇒ output of the return values

V1 ⇒ return values plain text

&C1 ⇒ DCD shows status of the carriersound

S0=1 ⇒ automatic connection after 1 ring

The Hang-Up-String is composed of 2 elements:

+++ ⇒ Change to command-mode

AT ⇒ start command

H ⇒ Hand-Up connection

There are 2 possible calling technics:

MFV tone, the telephone-number is transfer by several frequencies

IWV pulse, the telephone-number is transfered with the count of several pulses on the line

When you must a pre-call to establish a call outside your company, you could define it at Amtskennzahl.

When the modem should wait for a free line, so you should set the corresponding checkbox.

At number of retries you could configure the number of retries for a connection before the call is stopped.

When using a retry you could choose the seconds which the application should wait between calls.

## Serial parameter



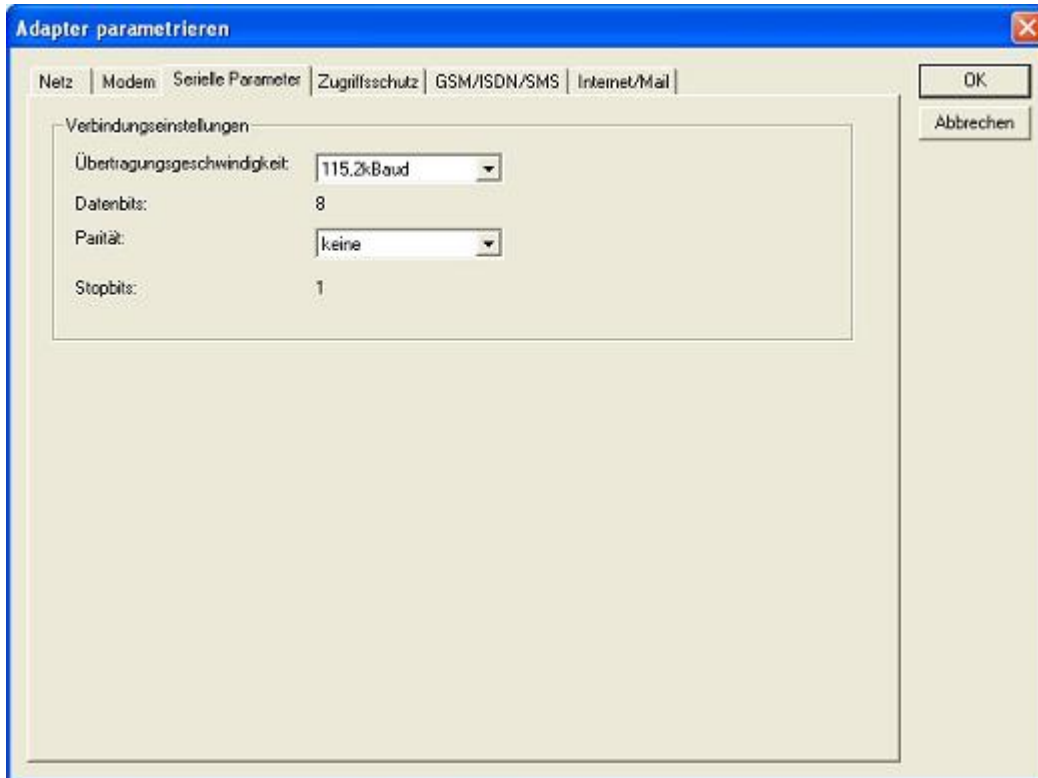

In this dialog the transfer-rate between modem and TS-Adapter is selected.

The transfer-rate could be chosen between the following values:

2400, 4800, 9600, 19.2k, 38.4k, 57.6k and 115.2kBaud

The Parity could be chosen, but this is modem-dependant because some modems could not transfer the parity-bit:

None: (There is no parity testing)

Odd: (The number of one-bits are odd)

Even: (The number of one-bits are even)

## Password



The screenshot shows a Windows-style dialog box titled "Adapter parametrieren". It has several tabs: "Netz", "Modem", "Serielle Parameter", "Zugriffsschutz", "GSM/ISDN/SMS", and "Internet/Mail". The "Zugriffsschutz" tab is selected. Inside this tab, there are labels for "Administrator", "Benutzer", "Kennwort", and "Rufnummer". The "Administrator" field contains the text "ADMIN". Below it, there are two rows of input fields for "Benutzer", "Kennwort", and "Rufnummer". On the right side of the dialog, there are "OK" and "Abbrechen" buttons.

The Access over a telephone-line on the PLC could be configured in this dialog.

The Administrator could change the configuration over a telephone line, where an 2 User could not change the configuration.

The User-Name is maximal 8 Chars long. Every user and the administrator could use a password which is used to log into the PLC over a telephone-line. These have to enter for each new call.

After 3 wrong retries the connection is hanged up, so you must call again (Not so with an original TS-adapter).

After changing the password for one user/administrator you must re-type it again correctly before it is used.

In call-back-number you could define a telephone-number which is used for call-back from the TS-adapter. After you connect with the TS-adapter, you are asked for your user-name and password. When the correct password and user-name is transfered, the connection is hanged-up and the TS-adapter is calling back this configured call-back-number.

## GSM/ISDN/SMS

### Analog modem:

Adapter parametrieren

Netz | Modem | Serielle Parameter | Zugriffsschutz | GSM/ISDN/SMS | Internet/Mail

OK  
Abbrechen

Analog Modem  
Typ: Deutschland(DE)

Fehlerrückmeldung  
Modem bereit

SMS  
SMS: NEIN TS: 0 CPU: 255 MW: 254 DB: 65535

Dienstanbieter 1: MAIL [ ] KEIN [ ]  
 Dienstanbieter 2: MAIL [ ] KEIN [ ]  
 Dienstanbieter 3: MAIL [ ] KEIN [ ]  
 Dienstanbieter 4: MAIL [ ] KEIN [ ]

NTP-Server: nt6p0.fau.de

You could choose the Location of the Modem.

### ISDN modem:

Adapter parametrieren

Netz | Modem | Serielle Parameter | Zugriffsschutz | GSM/ISDN/SMS | Internet/Mail

OK  
Abbrechen

ISDN  
Typ: EuroISDN NET3  
Protokoll: X.75  
DN/MSN: [ ]

Fehlerrückmeldung  
Modem bereit

SMS  
SMS: NEIN TS: 0 CPU: 255 MW: 254 DB: 65535

Dienstanbieter 1: MAIL [ ] KEIN [ ]  
 Dienstanbieter 2: MAIL [ ] KEIN [ ]  
 Dienstanbieter 3: MAIL [ ] KEIN [ ]  
 Dienstanbieter 4: MAIL [ ] KEIN [ ]

NTP-Server: nt6p0.fau.de

Type: Choose the type of the ISDN-network switch:

AT&T 5ESS  
 Nothorn Telecom DMS-100  
 EuroISDN NET3 (Standard)  
 INS64  
 US NI-1  
 VN4

Protocol: Choose the transfer-protocol-type:

Modem like

V.120

X.75 (Standard)

ML-PPP

SoftBonding

HDLC

CLEAR

DN/MSN: Directory Number resp. Multiple Subscriber Number Is used for both ISDN-channels. When using the number 255 no DN/MSN is used.

### GSM modem:

**PIN:** PIN-Number of the SIM-Card, up to 8 numeric chars, (only for TELE-SERVICE GSM).

**Provider:** With the button „Provider“ the provider could be chosen. Reading of the list of providers could be elapse more than a minute. At end the possible provider are listed for selection. With „Automatic“ the GSM-Modem tries to connect automatically to a provider. On the right side of the button, the actual used selection is displayed.

Display Description:

Automatic: The provider is automatically searched and selected from the GSM-modem.

Manual: The Provider is selected manually from the GSM-Modem

no network registered: No connection to the GSM-network, the receive-quality is too bad

set format: The format of the provider is set

Manual/automatic: The modem tries to select manually the provider, if this fails an automatic search is done

unknown: Unknown response from GSM-Modem

**Refresh:** The button „Refresh“ reads from the Modem the receive quality, the quality is displayed.

## Display Description:

Unknown: Unknown state of the GSM-network

no registration: The modem is not registered in the GSM network, no provider found

registration denied: Registration in the GSM-network is denied

Search network: In Search for a GSM-Provider

GSM: Attached to GSM

GSM(ROAMING): Attached to GSM, but with a Roaming-Partner. This could lead to high costs!

The Receive Quality is displayed, also as value together with the bit-error-rate.

## Value Description:

99 No network, no receive

00 Very, very bad receive-quality

01 Very bad receive-quality

02 to 09 Bad receive-quality

10 to 17 Medium receive-quality

18 to 25 Normal receive-quality

26 to 30 Good receive-quality

31 Best receive-quality

## Messages:

The possible error conditions for the modem, mpi-bus-problems or other problems are displayed in this text-field. Firstly, the modem-related information is shown:

- Message
- Modem ready
- Modem error
- No answer from modem
- Modem detects ring
- End of connection
- connected via modem line
- No dialtone detected
- Phone-line or telephone busy
- Phone-number is blacklisted in modem
- Phone-number delayed. Access denied for 1 minute.
- Fax-call detected
- Data-call detected
- unknown error
- The selected direct-access-number not configured
- The configured PIN-Number is wrong for the inserted SIM-Card
- The SIM-Card is not or wrong inserted or the SIM-Card is a 5V Type

Following the possible MPI-Bus error-messages:

- Message
- MPI/Profibus-Configuration erroneous
- Timeout at MPI/Profibus detach from device.
- The local station-address is used twice in the MPI/Profibus.
- A20/M20/TC35 Modem operation
- The MPI/Profibus is not correctly configured
- The HSA is not configured optimal

- The MPI/Profibus-Baudrate is not detectable
- Overflow in the internal MPI-Readbuffer
- Overflow in the internal LAN-Readbuffer
- Overflow in the serial Buffer
- The selected MPI/Profibus-Baudrate is wrong
- Overflow in internal LAN-Writebuffer
- LAN-Receive-Error
- LAN-Send-Error
- The PD-Number is wrong
- The transferred SAP is wrong/unknown
- ErrCode 01: The Destination address (XXX) of a State protocol > 127 detected. In the MPI/Profibus-Bus there are no stations possible which station number is greater than 127. (FC=YYh)
- ErrCode 02: At state-protocol the Source-Address is detected as 127. This is the Broadcast-address which is not possible.
- ErrCode 03: The received State protocols destination address (XXX respectively YYY) does not exist in the MPI-Bus. (FC=ZZh)
- ErrCode 04: The function-code (YYh) of the received State protocol from XXX is incorrect. The 7th Bit is High, but according to the specification the Bit has to be low.
- ErrCode 05: A State protocol has been received. But the function-code (YYh) means that the participant is not ready to enter the bus.
- ErrCode 06: The function-code in the State-protocol received from XXX is unknown (FC=YYh) \*
- ErrCode 11: The sender (XXX) of the received data-protocol is unknown. To send data the participant must get the Token. (SSAP=YYh, FC=ZZh, length=UUU)
- ErrCode 12: Data-protocol with Source-address 255 (Broadcast) is useless. (CPU=XXX, SSAP=YYh, FC=ZZh, length=UUU)
- ErrCode 13: The sender (XXX) of the received data-protocol is unknown. To send data the participant must get the Token. (SSAP=YYh, FC=ZZh, length=UUU)
- ErrCode 14: The 7th Bit of the function-code is High, but according to the specification the Bit has to be low. (CPU=XXX, SSAP=YYh, FC=ZZh, length=UUU)
- ErrCode 15: The upper 4 Bit of the Function-code are wrong/unknown) (CPU=XXX, SSAP=YYh, FC=ZZh, length=UUU)
- ErrCode 16: Unknown function-code has been transmitted to the cable. (CPU=XXX, SSAP=YYh, FC=ZZh, length=UUU)
- ErrCode 17: Destination-SAP are defined till 3Fh in data-protocols. (CPU=XXX, SSAP=YYh, FC=ZZh, length=UUU)
- ErrCode 18: Source-SAP are defined till 3Fh in data-protocols. (CPU=XXX, SSAP=YYh, FC=ZZh, length=UUU)
- ErrCode 19: Received a data-protocol with destination-SAP=0, Connection request from another bus-participant with our cable. (CPU=XXX, SSAP=YYh, FC=ZZh, DSAP=UUh)
- ErrCode 1A: Participants are sending data to our cable with source-SAP = 0, which means that the participant has not made a connection establishment or has lost the negotiated SAP. (CPU=XXX, SSAP=YYh, FC=ZZh, DSAP=UUh)
- ErrCode 1B: Data-protocol with unknown data-function-code received. (CPU=XXX, SSAP=YYh, FC=ZZh, DFC=UUh)
- ErrCode 1C: Data-protocol with unknown data-function-code received. (CPU=XXX, SSAP=YYh, FC=ZZh, DFC=UUh)
- ErrCode 1D: Received a state-protocol with error-code. (CPU=XXX, FPGA=YYh, RAM=ZZh)
- ErrCode 1E: FPGA has caused an interrupt although no data present.

(SD1=XXh,SD1=YYh,CPU=ZZZ,FC=UUh)

- ErrCode 20: Unknown protocol at PPIMultimaster-Mode. (FC=XXh,Länge=YYY)
- ErrCode 21: Unknown baud-rate at PPIMultimaster-Mode. (Baudrate=XXh)

After that additional hints are displayed.

### SMS:

SMS: Switches Processing OFF / Only Receive / Only Send / Receive and Send.

Attention: before setting ON check configuration, after activating the device will go into the MPI-BUS and tries to connect to the defined PLC. Receive of SMS only with TELESERVICE-GSM Receive of DTMF only with TELESERVICE GSM

TS: local station-address (should not be used twice in the MPI/Profibus!)

PLC: from this station-address the Flagword and Data-block is accessed for communication

MW: communication-flagword (the first byte is the command, the second is the state). Use even operand-addresses.

DB: communication-data-block.

Provider 1/2/3/4: Configure the SMS-Provider to use, including type, phone-number and char-code.

### Internet/Mail

#### 9.3.4.3.4 „Import parameter“

With this button you could import the parameter from an ASCII-file. This file is compatible to the original file-format.

#### 9.3.4.3.5 „Export parameter“

With this button you could export the parameter to an ASCII-file which has the same file-format as the original.

## 9.3.5 Tuning

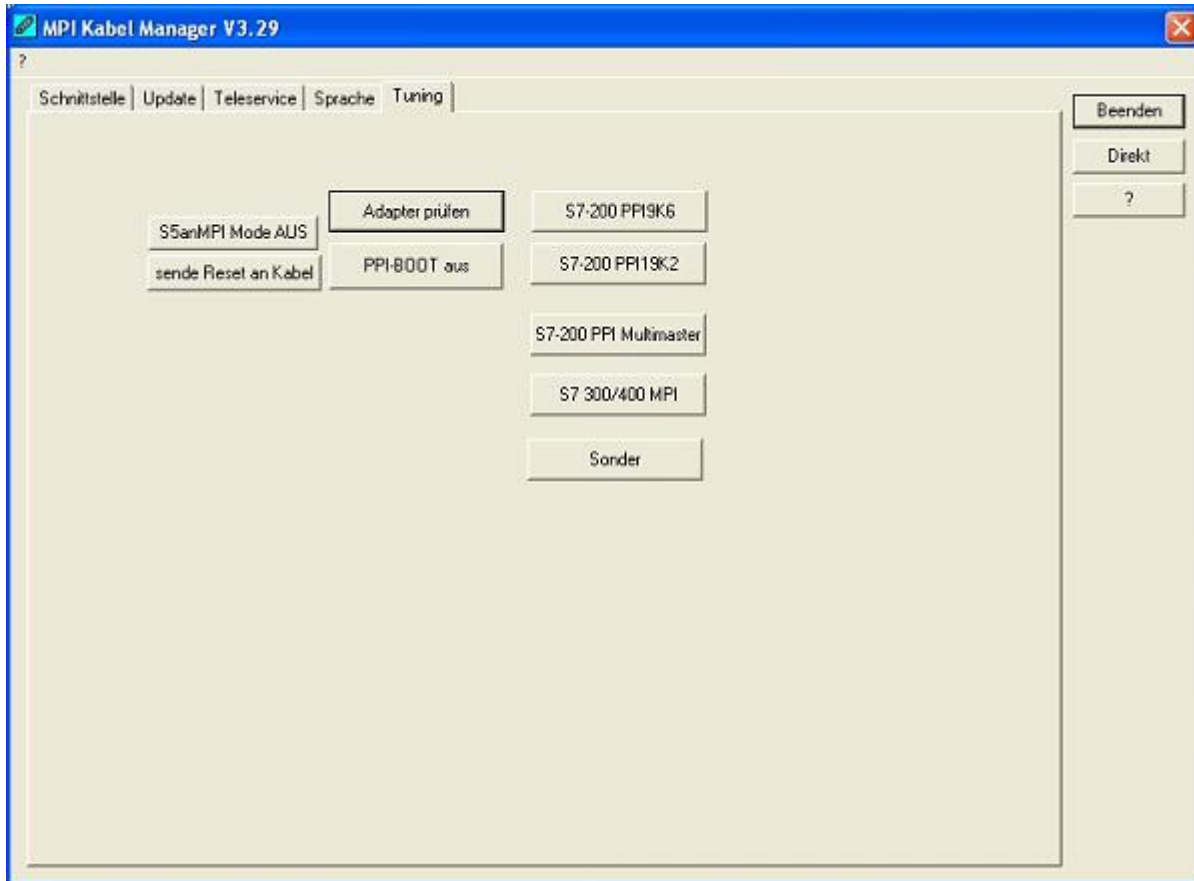

This tab is only used in some special cases. If you press the button „Check Adapter“ the cable is connected and after that the following dialog is displayed:

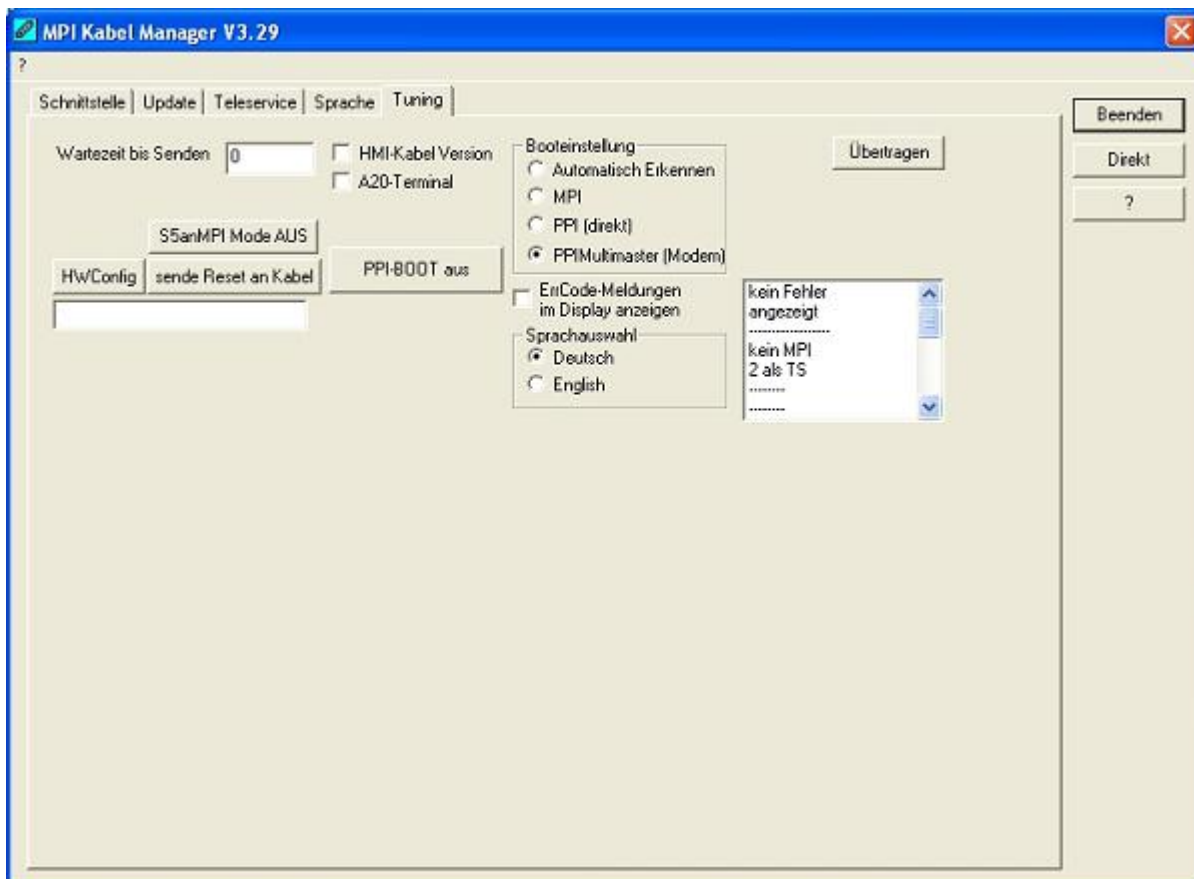

There are the following configuration possible, they will be transferred to the MPI-Cable by pressing the



button „Transfer“. The configuration is saved permanently in the Flash-ROM:

Time to send:

At ProTool RT the communication could break down, because the MPI-Cable is transferring the answer-protocol to fast. In this property you could insert a time in 0.1ms ticks. Insert at first 300, to great values are preventing the communication.

HMI-Cable-Version:

Some Touch-panels have the problem, that when they get a wrong version-information they never retry to connect (and then the correct version is transferred). In this case the HMI-version-information could be transferred immediately.

A20-Terminal:

When using the A20 or M20-Terminal, the control-lines on the serial port are not used. In that case the tele-service-function is not working. With this property the control-lines are no longer used and therefore the A20/M20 can communicate over tele-service.

Bootconfiguration:

Normally the MPI-Cable automatically selects the correct bus-type, no changes are needed. In special-cases the MPI-Bus could be selected as PPI.

For example: This application and the PLC are powered on at the same time. The application is communicating immediately with the cable, the PLC is booting, in this case the MPI-Bus is not driven. The MPI-Bus is erroneous, so no communication is starting.

If this occurs you could choose, that the cable is working as MPI-Adapter only..

Language:

You could select the language which is used from the cable (German or English).

# 10 PLC-VCOM

## 10.1 Description

It creates a new, virtual com-port in your system, with which the programming software of your PC (such a. PG 2000, Step© 5/7, S5/S7 for Windows, WinCC, Microwin) can communicate with the device

The PLC-VCom application is needed for use with the following devices:

- MPI-LAN Cable- Art. No.. 9352-LAN
- S7-LAN Modul - Art. No.. 9352-LANCon
- MPI-USB Cable- Art. No.. 9352-USB
- S7-USB Modul - Art. No.. 9352-S7-USB
- MPI-II Cable (USB - mode) - Art. No.. 9352 + 9352.1
- S5-LAN Modul - Art. No.. 9359-LAN
- Tele-Service (as programming adapter) - Art. No.. 9377-(ANALOG/ISDN/GSM)-OP

By installing the PLC-VCOM adiconalmente were installed the **S5-LAN** and the **MPI-LAN**. Both offer the possibility to manage the network configuration of your products

## 10.2 Installation

1. Download the PLCVCom from the product-page of your MPI-product and start the installation.

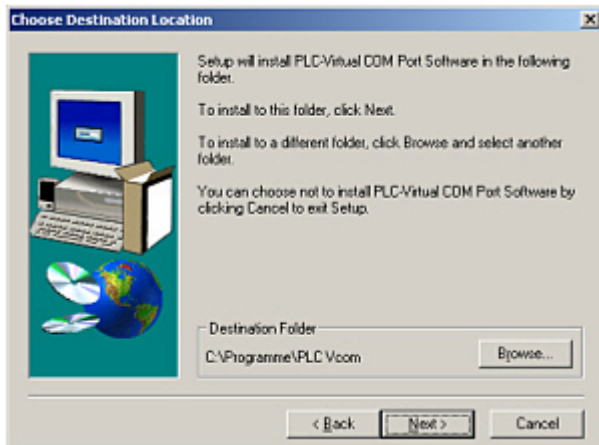

2. After choosing language the welcome dialog appears in the chosen language. Click “Next” to define the installation path (see right picture). This can be done with a click “Browse...” If you are ready press “Next” to go on.

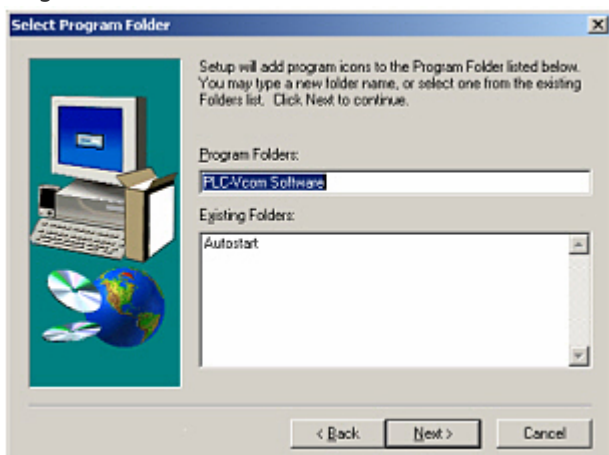

3. In the next dialog you can choose the program folder for your start menu. Go on with “Next”.

### 10.2.1 USB driver installation using Windows NT/2000/XP

This part of the description is for the operating systems Windows NT/2000/XP. If you are using Windows 98SE or ME please read the description „[Final configuration of the PLC-VCOM](#)“.

This driver is only required for USB devices such as MPI-USB/MPI-II/S7-USB.

Connect this your MPI-USB cable to your computer.

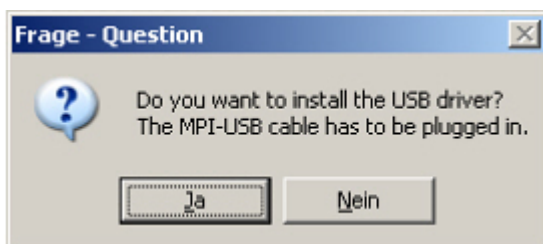

5. “Yes” to start the driver installation. “No” to skip the driver installation and go directly to the “[Final configuration of the PLC-VCOM](#)”.

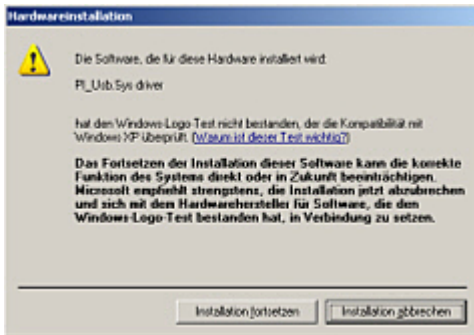

6. On Windows XP this dialog appears while installation (see left picture). It is the “Windows Driver Qualifying Question”. Press “continue installation” to go on.



7. After the driver has been installed, please disconnect your MPI-USB Cable and than connect it again. This loads the new installed driver. “OK” to go on.

## 10.2.2 Final configuration of the PLC-VCOM



8. Choosing the COM - Port Already occupied COM port can be viewed in Windows Device Manager if you are not sure which COM ports are still available.

If you are not sure which port is unused, press “OK”. Later you can start this dialog again by clicking in the application folder of your start menu on “SelectCOM”.

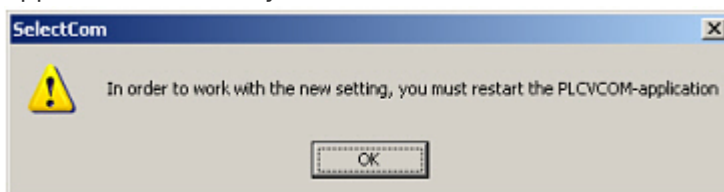

9. The installation ends with a click on “OK”.

## 10.2.3 USB driver installation using Windows 98SE/ME)

After you have finished the installation of the PLC - VCom software (Step 9 and 10) you now have to install an USB driver. Therefore the software PLC - VCom must be installed. Otherwise the needed driver file is not available.

This driver is only required for USB devices such as MPI-USB/MPI-II/S7-USB.



10. Plug the cable into the USB port of your computer and wait until the automatical hardware recognition starts. Alternative: „Control panel - Hardware“.



11. The “hardware assistant” wants you to install the “USB < - > Serial” driver. Click on “Next” to configure the driver search.

12. Choose in the next dialog “Search for the best device driver (recommended)” and click on „Next“..



13. Activate the checkbox “Set the driver position:” and deactivate all the others. Click on “Choose...” and choose the path where the PLC - VCom software is installed. Confirm your configuration with “OK” and click on “Next”.

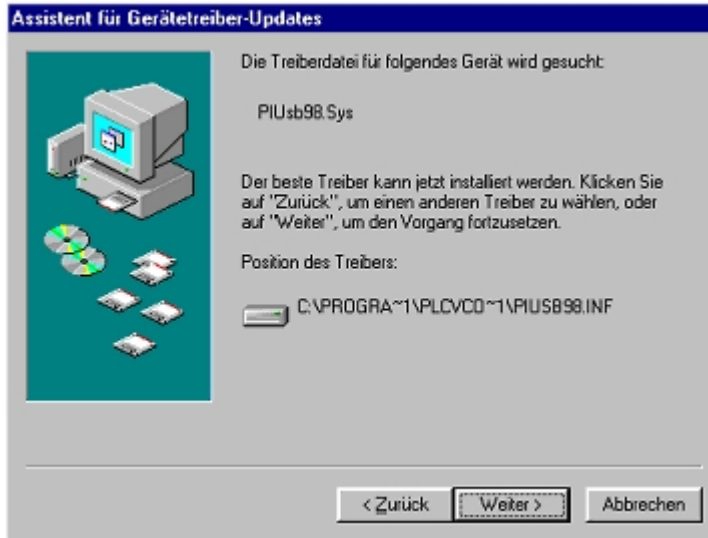

14. Now the “Hardware - Assistent” should show a dialog which is equal to the picture below. Click on “Next” to start the installation.

15. After the installation finished successful click on “Ready” to end this installation.

16. The installation is finished successfully after you have restarted you system.

The virtual COM-Port is only view-, select- and accessible when the PLCVCOM is in the „connected“ state, that means a cable is present and usable.

## 10.3 Overview

Beside your watch, in your Windows – Taskbar, appears a new Symbol. This one is for the PLC – VCom software.

It shows the actual connection status with your cable/module MPI-II, MPI-USB, MPI-LAN, S7-USB, S7-LAN or S5-LAN.

### 10.3.1 Status description:

|  |   |
|--|---|
|  | PLC – VCom is connected with your cable/module and operational.   |
|  | PLC – VCom is not connected.  |
|  | The red symbol indicates that sending/receiving data has been failed.<br>Send status: (left field):<br>Data is send to the cable/module if this one is green. |
|  | Receive status: (right field):<br>Data is received from the cable/module if this one is green.  |

### 10.3.2 Main Window

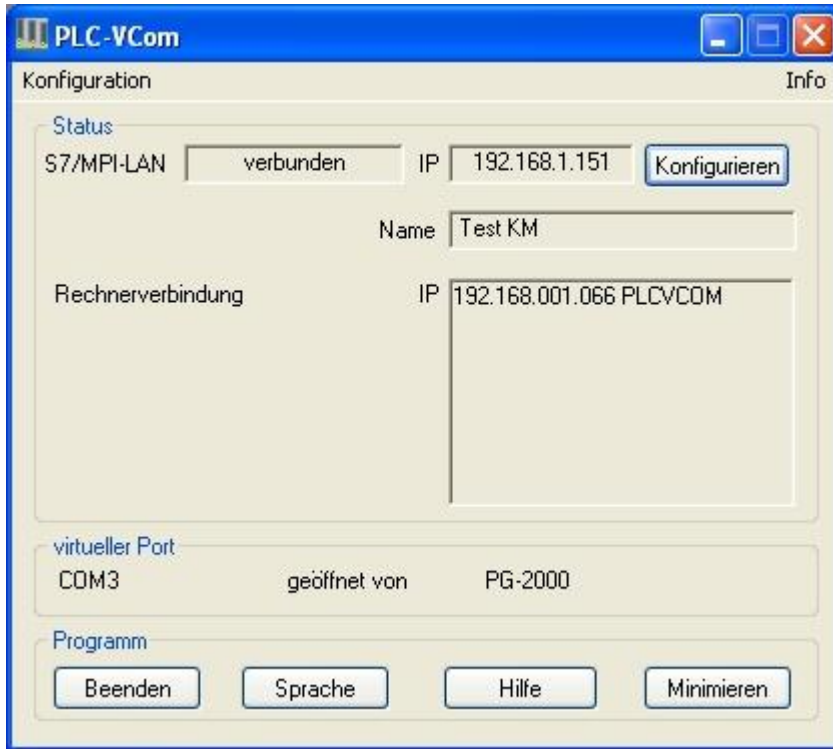

**1. Configuration:** Select and open the configuration program for your products.

⇒ PLC-VCOM: Management, connection and communication with the cables

⇒ S5-LAN: configuration of your S5-LAN modules

⇒ MPI/S7-LAN: Configuration of your MPI-LAN or S7LAN

**2. Info:** information about the PLC-VCOM and your computer.

**3. Status:** Display the connection parameters of the cable connected.

⇒ Top left: shows the name of the currently connected product

⇒ semi-left: shows the connection status

⇒ half right: shows the IP address of the connecting cable

⇒ Top right: Click here to search or select a device

⇒ right middle: name of the connected cable

⇒ bottom right: displays information about current computer connections

**4. Virtual Port:** Display of selected virtual COM ports and the program that the last has accessed on this COM port.

**5. Program:** Buttons to adjust the PLC-VCOM

⇒ Exit. This button closes the program and the COM - Port

⇒ Language: Switch the Language to english/german.

⇒ Help: opens the Help menu of the PLC-VCOM, when they should have problems or questions

⇒ "Minimize" the dialog. This button does not close the program. It just minimizes the program. You will find the PLC - VCom symbol in the Windows - taskbar beside the watch.

## 10.3.3 Configuration window



**LAN - IP - VCOM - Zuordnung**

| Name    | LAN - Typ  | IP-Adresse    | MAC-Adresse       | Version | Serien-Nr | Port | Netz |
|---------|------------|---------------|-------------------|---------|-----------|------|------|
| Test KM | S7/MPI-LAN | 192.168.1.151 | 00-0B-F4-72-ED-E9 | 2.09    | 7532009   |      | 0    |
|         |            |               |                   |         |           |      |      |
|         |            |               |                   |         |           |      |      |
|         |            |               |                   |         |           |      |      |
|         |            |               |                   |         |           |      |      |
|         |            |               |                   |         |           |      |      |
|         |            |               |                   |         |           |      |      |
|         |            |               |                   |         |           |      |      |
|         |            |               |                   |         |           |      |      |
|         |            |               |                   |         |           |      |      |

IP Adresse: 192 . 168 . 1 . 151 00:0B:F4:72:ED:E9 Suchen

über Netzwerkkarte 0:Realtek RTL8168C(P)/8111C(P) PCI-E Gigabit Ethernet NIC - Paket Hilfe

LAN-Type: S7/MPI-LAN ☐ manuelle Eingabe ☐ serielle Pausenzeiten

☐ kein Netzwerk ☐ Installation im Gerätemanager OK

☐ RFC1006 ☐ Keine Netzwerkkartenauswahl Abbrechen

1.

## List of available cable / modules:

⇒ Linewise display of the products found with your properties

## 2. IP-Address:

⇒ IP address and MAC address of the selected cable / module

## 3. Via network card:

⇒ Selection of the used network interface card

## 4. LAN-Type:

⇒ Selection of the be connected cable / Module Types

## 5. Several check boxes:

⇒ Manual entry: allows you to enter the parameters manually

⇒ no network: for products which are not in any network

⇒ Installing in the device Manager: Installs the PLC-VCOM COM port in Device Manager (required only for S7 for Windows and S7 Doctor software)

⇒ RFC1006: activation of RFC1006 communication method

⇒ no network card selection: Passes the routing of packets to the operating system

⇒ serial interval times: slow down the serial transmission eg panel transfers

## 6. Search

⇒ With a click on Search you are sending an broadcast to every cable/module that is connected with your network or your system. Every responding cable/module will be inserted to the list.

## 7. Help:

⇒ opens the Help menu of the configuration, if they have problems or questions

## 8. OK:

⇒ Ends the PLC-VCOM configuration and accepts the entered / selected settings

## 9. Cancel:

⇒ Ends the PLC-VCOM configuration and discards the entered / selected settings



## 10.4 Configuration

1. Start the PLC – VCom application, if this is not already running.
  2. Open the PLC-VCOM by clicking on the icon 
- PLC-VCOM in the system tray.
3. After the PLC-VCOM is open, click in the status area on the “Configure” and the wizard to configure is launched.

### 10.4.1 MPI-II



#### 10.4.1.1 Automatic

1. By clicking on the “Search” you send a broadcast to all cables and modules, which are located on your network or connected directly to the computer. Each, on this broadcast, reacting cable / module will be added to the list of participants.
2. Select the desired cable / module, so it is highlighted in blue.  
Here, all parameters are automatically included in the configuration wizard.

#### 10.4.1.2 Manual

The manual entry refers to users who are behind the router, in other networks, because the router does not transmit the broadcast for the automatic recognition so that these users are not recognized This point is not noted for USB devices, because these are all directly connected to the computer.

#### 10.4.1.3 Final settings

3. Select the options that you may need, eg no network card selection, no network, installation in the device manager or serial interval times.

In the chapter “Overview” of the PLC-VCOM will receive information about the options that with the help of the checkboxes you can select and unselect

4. Confirm your entries/selection with “OK”.



5. In the main window of the PLC-VCOM appears after a successful connection, the type of cable will connect to the computer and the connection status “connected”.
6. Finally, click on “Minimize” to the PLC-VCOM to shrink in the info area so that it can continue managing the virtual COM port.

## 11 Technical data

### Technical Specifications:

|                                |   |
|--------------------------------|---|
| <b>Supply voltage:</b>         | 5V/DC                                       |
| <b>Power consumption:</b>      | 2 watt                                      |
| <b>Display:</b>                | double lined LCD-display                    |
| <b>Handling/Configuration:</b> | Kabelmanager-Software<br>keypad on the back |

|                             |  |
|-----------------------------|--|
| <b>Interfaces:</b>          | to the PLC: PPI/MPI/Profibus interface: 9,6 KBd - 12 MBd<br>to the PD/PC: USB 1.1 cable type A |
| <b>Galvanic separation:</b> | 1000V PPI/MPI/Profibus to the PC Operating   |
| <b>temperature:</b>         | 5 - 55°C   |
| <b>Case:</b>                | ABS-plastic case   |
| <b>Dimensions:</b>          | 146 x 41 x 29 mm   |

## 11.1 Pinning (USB) PC

| Pin No. | Short form | Description       | Direction (cable - view) |
|---------|------------|-------------------|--------------------------|
| 1       | Vcc        | Power supply (DC) | In                       |
| 2       | D-         | Data line-        | BiDi                     |
| 3       | D+         | Data line+        | BiDi                     |
| 4       | GND        | Ground            | In                       |

### Important:

Please do not lengthen this side, this side also supports the 5V/DC power supply (max. cable length are 5 meters)

A longer cable would decrease the quality of the signal on the bus and may cause several errors in the transmission!

## 11.2 Pin assignment

| Pin No. | Notation | Signalname                   | Direction (of cable) |
|---------|----------|------------------------------|----------------------|
| 1       | NC       | Not Connected                |                      |
| 2       | M24V     | Ground of the 24V            | In                   |
| 3       | Ltg_B    | Data line B                  | BiDir                |
| 4       | RTS-AS   | Request to Send from the PLC | In                   |
| 5       | M5V      | Ground of the 5V             | IN                   |
| 6       | P5V      | 5V output                    | Out                  |
| 7       | P24V     | 24V Supply input             | IN                   |
| 8       | Ltg_A    | Data line A                  | BiDi                 |
| 9       | RTS-PG   | Request to Send to the PLC   | Out                  |

### Note

The shield is attached with the MPI/PPI connector via the shield of the adapter casing. To find directly attended PLC's, RTS-AS and M5V must be connected in the cable. P5V means a output of the cable and works only as an output for a bus-termination with resistors. This 5V output doesn't drive any load and have a 100R resistor inside his direction.

### observe:

Don't lengthen the connection by a 1:1 cable to the PLC, because there are 24V and 5V inside of the cable. The quality of the bus-signal will be risen down!

To lengthen the connection, please use a MPI-NETZ-Adapter and connect only the signals Ltg\_A and Ltg\_B 1:1 and the shield at both sides of the metal-casing at the SUB-D connector

For an extension of the cable please supply the cable with external power and only prolong the signals Ltg\_A and Ltg\_B 1:1. Connect the shield on the SUB-D connector, possibly include a termination resistors (on the bus-END).



# Table of Contents

|  |    |
|--|----|
| <b>2.1 Operating system(s)</b>   | 1  |
| <b>2.2 Software</b>  | 1  |
| <b>2.3 Hardware</b>  | 2  |
| <b>2.4 Provided PLCs</b>   | 2  |
| <b>4.1 Hardware</b>  | 3  |
| <b>4.2 Software</b>  | 3  |
| <b>4.3 USB-driver-installation for 32-bit-systems</b>                  | 4  |
| <b>4.4 USB-driver-installation for Win7 64-bit</b>                     | 9  |
| <b>5.1 Keys</b>  | 16 |
| <b>5.2 Display</b>   | 16 |
| <b>6.1 First Configuration</b>   | 17 |
| <b>6.2 Using the PLC-VCOM</b>  | 18 |
| <b>6.3 Programming software to use with direct access</b>              | 19 |
| 6.3.1 PG2000 für S7 (V5.10)  | 19 |
| 6.3.2 Set PG/PC interface  | 21 |
| 6.3.2.1 PC-Adapter(Auto, MPI, PROFIBUS)                                | 22 |
| 6.3.2.2 TCP/IP RFC1006 Communication                                   | 23 |
| 6.3.2.3 MPI setting  | 23 |
| 6.3.2.4 Profibus setting   | 25 |
| 6.3.2.5 TCP/IP RFC1006 setting   | 27 |
| 6.3.2.6 ProTool/Pro RunTime (RT) Configuration                         | 27 |
| 6.3.3 SIMATIC Step© 7 Manager (v5.2 + SP1)                             | 27 |
| 6.3.4 Windows Control Center (WinCC) (v6.0)                            | 28 |
| 6.3.4.1 MPI Configuration  | 29 |
| 6.3.4.2 TCP/IP Configuration   | 30 |
| 6.3.4.3 Communication and fault diagnosis                              | 31 |
| 6.3.5 Windows Control Center flexible 2004 (WinCC flexible) (v5.2.0.0) | 32 |
| 6.3.6 ProTool/Pro v6.0 SP2   | 34 |
| 6.3.7 Microwin v3.2 (only for S7 200)                                  | 36 |
| 6.3.8 Microwin v4.0 in PPI-Multimaster-Mode                            | 38 |
| 6.3.9 S7 for Windows v5.02   | 41 |
| <b>6.4 Configure operating terminal via MPI-II / MPI-USB</b>           | 44 |
| 6.4.1 Direct setting of a slave address to a passive Profibus-Slave    | 45 |
| <b>7.1 Keys and Display</b>  | 45 |
| 7.1.1 Graphical Description  | 46 |
| 7.1.2 Config   | 46 |
| 7.1.3 Bus  | 48 |
| 7.1.4 Info   | 48 |
| <b>8.1 Language selection</b>  | 49 |
| <b>8.2 User interface</b>  | 49 |
| <b>8.3 Bus configuration</b>   | 51 |
| <b>8.4 Network settings</b>  | 52 |
| <b>8.5 Parameterize TELESERVICE</b>                                    | 53 |
| 8.5.1 Index "Network":   | 54 |
| 8.5.2 Index "Modem":   | 55 |
| 8.5.3 Index "Serial parameter":  | 56 |
| 8.5.4 Index "Access Protection":                                       | 56 |
| 8.5.5 Index "GSM/ISDN/SMS":  | 57 |
| 8.5.6 Index "Internet/Mail":   | 61 |
| <b>8.6 Tuning</b>  | 62 |
| <b>8.7 Factory defaults</b>  | 64 |